



Universal Joint 2014

GMB will continue to distribute our mark-engraved products to the world, as we also strive to improve innovative ideas and actions in answer to the needs of our various international customers.

GMB
Your success is our Future.

CONTENTS

	PAGE
UNIVERSAL JOINT TYPE & MESURMENT SYSTEM	1-2
INDENTIFICATION & WEIGHT LIST BY PART NO.	3-7
INDENTIFICATION BY PART NO.(EUROPEAN VEHICLE/TRUCK)	8-10
INDENTIFICATION BY PART NO.(STEERING JOINT)	10
INDENTIFICATION BY PART NO.(AGRICULTUAL EUROPEAN)	10-11
INDENTIFICATION BY PART NO.(WING TYPE UNIVERSAL JOINT)	12-13
APPLICATION GUIDE	
DAIHATSU	14
HINO	14-16
HONDA	16
ISUZU	16-20
KOMATSU	20-21
MAZDA	21-23
MITSUBISHI	23-25
NISSAN	25-27
SUBARU	27
SUZUKI	28
TOYOTA	28-31
OTHERS(TCM , DUMP)	31
HYUNDAI	31
INTERCHANGE LIST(OEM ⇔ GMB)	32-36
INTERCHANGE LIST(WING TYPE UNIVERSAL JOINT)	37-46

IMPORTANT NOTICE

The data listed herein is correct to the best of our knowledge and belief, having been complied reliable and official sources of information.

However, we cannot assume responsibility for possible errors.

Manufacture's name and interchanges are for reference purpose only.

Due to our continuous product improvement, we reserve the right to alter specification without prior notice.

GMB CORPORATION – JAPAN

UNIVERSAL JOINT TYPE & MEASUREMENT SYSTEM

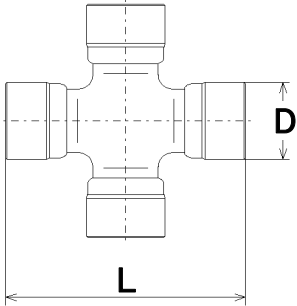
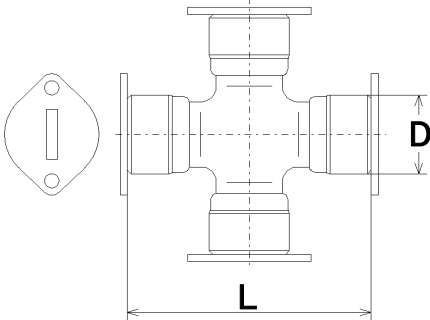
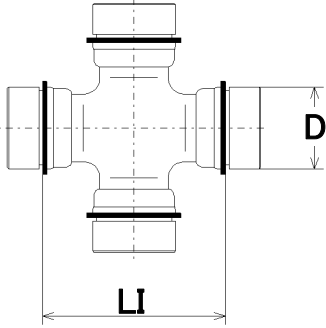
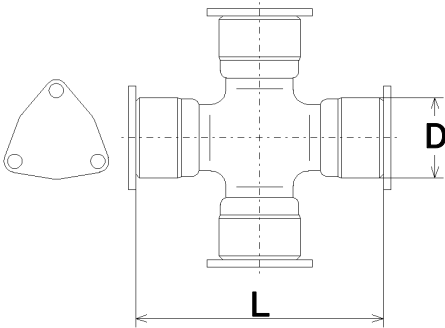
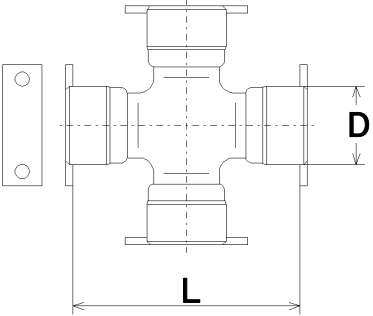
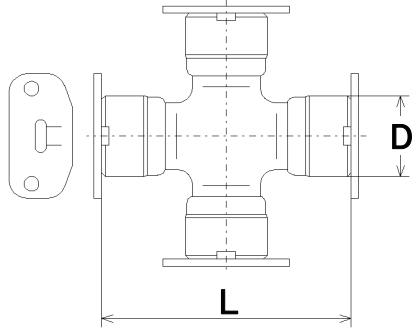
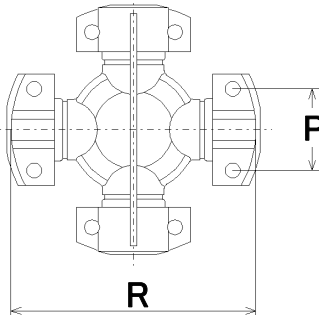
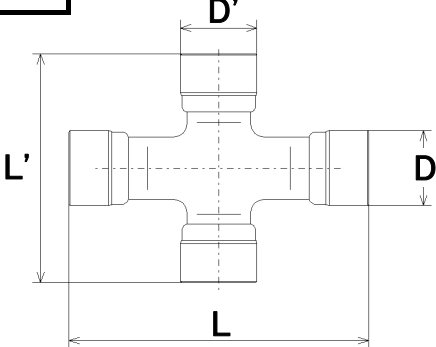
A	EXTERNAL CIRCLIP TYPE	D	WITH 2 BOLT SQUARE
			
B	INTERNAL CIRCLIP TYPE (INSIDE SNAP)	E	WITH 2 BOLT TRIANGLE PLATE
			
C	WITH 2 BOLT SQUARE	F	WITH 2 BOLT LOCK PLATE
			
G	4 WING BEARING	I	CONVERSION TYPE
			

UNIVERSAL JOINT TYPE & MEASUREMENT SYSTEM

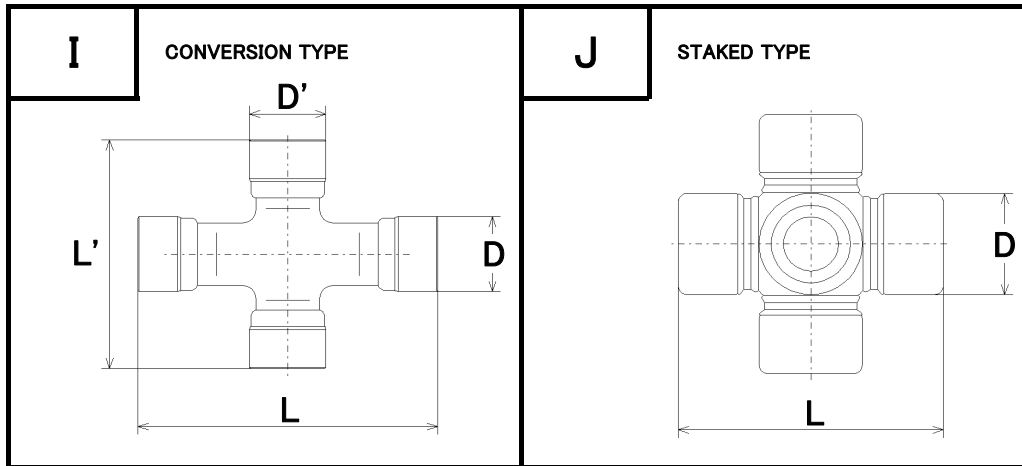

L : (ASSY SIZE)
D : (CASE SIZE)
L' : (ASSY SIZE-SD)
D' : (CASE SIZE-SD)

LI : (ASSY SIZE-INSIDE SNAP)
R : (ASSY SIZE-WING TYPE)
P : (HOLE PITCH)

Lubricator Types

- 0 : Lifetime lubrication
- 1 : Regular lube fitting on side of cross
- 2 : Regular lube fitting on end of bearing cup
- 3 : Angle lube fitting on center of cross
- 4 : Regular lube fitting on center of cross
- 5 : Dual lube fitting, regular lube on side of cross & angle lube on center of cross

SNAP RING Types

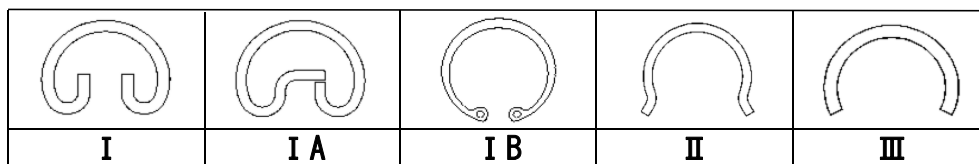

IDENTIFICATION & WEIGHT LIST BY PART NO.

GMB NO.	FIG.	ASSY SIZE	CASE SIZE	HOLE PITCH	REMARK	SNAP RING (DIA. X T, TYPE)	NET WEIGHT	GROSS WEIGHT
---------	------	-----------	-----------	------------	--------	----------------------------	------------	--------------

DAIHATSU

GUD-81	A2	54.80	20.02			22.5 X 1.1 , I	180 g	250 g
GUD-81L	A0	54.80	20.02			22.5 X 1.1 , I	180 g	250 g
GUD-82	A3	80.00	28.00			31 X 1.5 , IA	510 g	580 g
GUD-83	A2	63.80	25.00			28 X 1.35 , I	275 g	340 g
GUD-84	A3	80.00	28.00			31 X 1.5 , IA	500 g	590 g
GUD-85	B1	65.11	28.57		INSIDE SNAP	25.4 X 2.4 , III	610 g	720 g
GUD-86	A2	54.80	20.02			22.5 X 1.1 , I	180 g	230 g
GUD-86L	A0	54.80	20.02			22.5 X 1.1 , I	180 g	230 g
GUD-87	A3	80.00	28.00			31 X 1.5 , IA	500 g	590 g
GUD-88	B2	37.60	22.50		INSIDE SNAP	19.5 X 1.35 , III	240 g	310 g
GUD-89	B3	58.10	30.00		INSIDE SNAP	27.5 X 1.5 , III	600 g	650 g
GUD-90	A3	99.00	35.00			38 X 1.5 , I	1260 g	1360 g

HINO

GUH-61	D3	124.00	47.00			PLATE	2000 g	2250 g
GUH-62	D3	138.00	47.00			PLATE	2200 g	2400 g
GUH-63	A3	99.00	35.00			38 X 1.5 , I	1260 g	1360 g
GUH-64	D1	159.00	50.00			PLATE	3150 g	3500 g
GUH-65	A1	110.30	36.00			39 X 1.5 , I	1250 g	1450 g
GUH-66	A3	66.00	23.82			27 X 1.5 , I A	295 g	380 g
GUH-67	G1	148.38		49.22	7C 4LWT		3100 g	3400 g
GUH-68	C3	144.00	47.00			PLATE	2300 g	2500 g
GUH-69	A2	57.00	20.00			21.5 X 1.2 , I B	180 g	250 g
GUH-70	C3	130.11	47.00			PLATE	2200 g	2400 g
GUH-71	C3	144.00	47.00			PLATE	2300 g	2500 g
GUH-72	C3	144.00	47.00			PLATE	2300 g	2500 g
GUH-73	C3	165.00	50.00			PLATE	3300 g	3650 g
GUH-74	A1	115.60	36.00			39 X 2.2 , I	1300 g	1500 g
GUH-75	C3	175.00	58.00			PLATE	4000 g	4300 g
GUH-76	A3	116.10	40.00			44 X 2, I A	1530 g	1580 g
GUH-77	A0	126.00	44.00			47 X 2.4/2.0 , I	2023 g	2073 g

HONDA

GUHO-2	A2	63.80	25.00			28 X 1.35 , I	280 g	345 g
GUHO-3	A0	65.00	22.00			24 X 1.2 , I	240 g	305 g
GUHO-4	J0	52.80	20.06				200 g	240 g

ISUZU

GUIS-51	A1	61.30	23.82			27 X 1.5 , IA	285 g	350 g
GUIS-52	B1	53.00	29.00		INSIDE SNAP	26.5 X 2 , III	500 g	570 g
GUIS-52A	B3	53.00	29.00		INSIDE SNAP	26.5 X 2 , III	500 g	570 g
GUIS-54	C1	97.00	36.00			PLATE	1260 g	1360 g
GUIS-55	C3	125.00	42.00			PLATE	1520 g	1810 g
GUIS-56	A1	61.30	23.82			25.9 X 1.5 , I B	285 g	350 g

IDENTIFICATION & WEIGHT LIST BY PART NO.

GMB NO.	FIG.	ASSY SIZE	CASE SIZE	HOLE PITCH	REMARK	SNAP RING (DIA. X T, TYPE)	NET WEIGHT	GROSS WEIGHT
---------	------	-----------	-----------	------------	--------	----------------------------	------------	--------------

ISUZU

GUIS-58	C1	97.00	36.00			PLATE	1290 g	1390 g
GUIS-59	A3	56.50	20.50			21.5 X 1.2 , I B	195 g	290 g
GUIS-60	G1	148.38		49.22	7C 4LWT		3100 g	3400 g
GUIS-61	A1	61.30	23.82			27 X 1.5 , IA	285 g	350 g
GUIS-62	A3	103.92	35.00			40.5 X 2, I	1100 g	1320 g
GUIS-63	J0	61.70	22.06				230 g	280 g
GUIS-64	A3	115.00	40.00			44 X 2, I A	1500 g	1700 g
GUIS-65	C3	136.00	45.98			PLATE	2200 g	2600 g
GUIS-66	A3	93.00	33.00			35.5 X 2, I	800 g	910 g
GUIS-67	G3	174.00		56.00	4LWT		3850 g	3960 g
GUIS-68	C3	155.00	50.00			PLATE	2700 g	3100 g
GUIS-69	A1	81.75	27.00			30 X 1.5, I A	480 g	540 g
GUIS-70	B0	53.00	29.00		INSIDE SNAP		500 g	550 g
GUIS-71	B2	53.00	29.00		INSIDE SNAP	26.5 X 2.5, III	510 g	560 g
GUIS-72	A3	115.00	42.00			45.5 X 2, I	1600 g	1800 g
GUIS-73	A3	103.00	33.00			35.5 X 2, I	864 g	1150 g
GUIS-74	B2	69.00	29.00		INSIDE SNAP	26.5 X 1.5, III	653 g	677 g
GUIS-74L	B0	69.00	29.00		INSIDE SNAP	26.5 X 1.5, III	653 g	677 g
GUIS-75	B0	50.00	29.00		INSIDE SNAP	26.5 X 1.5 ,III	520 g	535 g

KOMATSU

GUKEO-1	G2	79.22		33.32	2LWT+2LWD(1BO)			
GUKEO-2	G2	79.22		33.32	4LWD(1BO)			
GUKEO-3		79.22		33.32	YOKE ASSY			
GUKEO-4	G1	107.82		36.50	4HWD			
GUKEO-5	G1	115.05		42.88	4HWD			
GUKEO-6	G1	140.45		42.88	4HWD			
GUKEO-8	G1	165.01		71.44	4HWD			
GUKEO-12	G2	79.22		33.32				
GUKEO-13	A1	61.30	23.82					
GUKEO-15	G1	148.38		49.22	4HWD			
GUKEO-16	A3	109.40	38.95					
GUKEO-17	A1	92.05	30.18			33 X 1.5 , I		
GUKEO-18	G1	115.05		42.88	4HWD			
GUKEO-19	G1	115.05		42.88	4HWD			
GUKEO-20	G1	107.82		36.50	4LWT			
GUKEO-21	G1	140.45		42.88	4HWD			
GUKEO-22	G1	140.45		42.88	4HWD			
GUKEO-23	G1				N/A			
GUKEO-25	G1	107.82		36.50	4HWD			
GUKEO-26	G1	140.45		42.88	4HWD			
GUKEO-27	G1	148.38		49.22	4HWD			
GUKEO-28	G1	115.05		42.88	4HWD			
GUKEO-29	H1	140.45	33.33	42.88	2HWD+2RD			
GUKEO-30	H1	115.05	32.00	42.88	2HWD+2RD			
<u>DISCONTINUED</u> <u>GUKEO-7 , GUKEO-9 , GUKEO-10 , GUKEO-11 , GUKEO-14</u>								

IDENTIFICATION & WEIGHT LIST BY PART NO.

GMB NO.	FIG.	ASSY SIZE	CASE SIZE	HOLE PITCH	REMARK	SNAP RING (DIA. X T, TYPE)	NET WEIGHT	GROSS WEIGHT
---------	------	-----------	-----------	------------	--------	----------------------------	------------	--------------

MAZDA

GUMZ-1	A2	63.80	25.00			28 X 1.35 , I	275 g	340 g
GUMZ-2	A2	54.80	20.02			22.5 X 1.1 , I	180 g	230 g
GUMZ-3	B3	57.00	32.01		INSIDE SNAP	29.4 X 1.6 , III	500 g	570 g
GUMZ-6	B2	59.00	28.00		INSIDE SNAP	25.2 X 2.95 , III	800 g	910 g
GUMZ-7	B2	43.60	25.00		INSIDE SNAP	22.4 X 1.8 , III	280 g	350 g
GUMZ-8	B3	71.00	37.00		INSIDE SNAP	34.20 X 2 , III	1230 g	1410 g
GUMZ-9	B2	50.40	26.50		INSIDE SNAP	24 X 1.2 , III	420 g	500 g
GUMZ-10	B2	37.90	22.50		INSIDE SNAP	19.5 X 1.35, III	240 g	310 g
GUMZ-11	J0	61.70	22.06				230 g	280 g
GUMZ-12	J0	71.40	24.06				265 g	330 g
GUMZ-13	A0	63.80	25.00			28 X 1.2 , I	317 g	360 g
GUMZ-14	A2	63.80	25.00			28 X 1.2 , I	287 g	330 g
GUMZ-15	A1	81.80	27.00			24.9 X 2 , III	515 g	590 g
GUMZ-16	A1	82.00	26.99			29.1 X 1.5 , I B	490 g	505 g

MITSUBISHI

GUM-71	C3	129.00	44.00			PLATE	2500 g	2900 g
GUM-72	A3	104.00	36.00			40 X 2.5 , I	1000 g	1100 g
GUM-73	A1	81.75	27.00			30 X 1.5 , I A	480 g	540 g
GUM-75	A3	102.00	31.75			34.4 X 1.2 , I B	770 g	850 g
GUM-76	A1	77.80	25.00			28 X 1.2, I	500 g	570 g
GUM-77	A2	65.30	27.00			29.10 X 1.5 , I B	470 g	540 g
GUM-78	A2	63.80	25.00			28 X 1.35 , I	275 g	340 g
GUM-79	A2	63.80	25.00			28 X 1.35 , I	275 g	340 g
GUM-80	C3	142.00	46.00			PLATE	2300 g	2650 g
GUM-81	A2	63.80	25.00			28 X 1.35 , I	275 g	340 g
GUM-81L	A0	63.80	25.00		No Grease Fitting	28 X 1.35 , I	275 g	340 g
GUM-82	A3	104.00	38.00			43X2.5, I	1320 g	1500 g
GUM-83	C3	153.85	52.00			PLATE	3950 g	4300 g
GUM-84	A2	68.00	26.00			28 X 1.35 , I	310 g	380 g
GUM-85	J0	64.50	22.06			22.4X1	250 g	320 g
GUM-86	A3	77.90	28.50			31 X 1.5 , I A	500 g	570 g
GUM-87	A3	78.10	30.00			32.1 X 1.2 , I B	560 g	620 g
GUM-88	A0	76.80	25.00			28 X 1.35 , I	405 g	450 g
GUM-89	J0	67.00	22.06				450 g	505 g
GUM-90	C3	148.00	46.00			PLATE	2300 g	2650 g
GUM-91	A1	76.80	25.00			PLATE	500 g	570 g
GUM-92	A2	54.80	20.02			22.5 X 1.1 , I	180 g	230 g
GUM-93	B3	58.10	30.00		INSIDE SNAP	27.5 X 1.5 , III	600 g	650 g
GUM-94	A3	112.00	40.00			44 X 2 , I	1200 g	1450 g
GUM-95	B0	40.00	22.01		INSIDE SNAP	19.5 X 1.35 , III	270 g	310 g
GUM-96	C3	170.00	52.00			PLATE	4000 g	4350 g
GUM-97	A3	131.00	44.00			47 X 2 , I	1990 g	2340 g
GUM-98	D	154.65	49.20			PLATE	3520 g	3780 g
GUM-99	B3	74.10	30.00		INSIDE SNAP	27.5 X 1.5, III	740 g	840 g

IDENTIFICATION & WEIGHT LIST BY PART NO.

GMB NO.	FIG.	ASSY SIZE	CASE SIZE	HOLE PITCH	REMARK	SNAP RING (DIA. X T, TYPE)	NET WEIGHT	GROSS WEIGHT
---------	------	-----------	-----------	------------	--------	----------------------------	------------	--------------

NISSAN

GUN-26	A1	61.30	23.82			27 X 1.5 , I A	285 g	350 g
GUN-26A	A3	61.30	23.82				275 g	340 g
GUN-27	B2	44.00	25.00		INSIDE SNAP	22.4 X 2 , III	275 g	340 g
GUN-27L	B0	44.00	25.00		INSIDE SNAP	22.4 X 2 , III	275 g	340 g
GUN-28	B2	38.00	20.01		INSIDE SNAP	17.7 X 1.5 , III	180 g	250 g
GUN-28A	B3	38.00	20.01		INSIDE SNAP	17.7 X 1.5 , III	180 g	250 g
GUN-28L	B0	38.00	20.01		INSIDE SNAP	17.7 X 1.5 , III	180 g	250 g
GUN-29	B1	56.10	28.00		INSIDE SNAP	25.2 X 1.5 , III	490 g	560 g
GUN-29A	B3	56.10	28.00		INSIDE SNAP	25.2 X 1.5 , III	490 g	560 g
GUN-30	A1	92.05	30.18			33 X 1.5 , I	670 g	770 g
GUN-31	C4	107.00	32.00			PLATE	1010 g	1130 g
GUN-32	A4	119.00	35.50			39 X 1.5 , I	1320 g	1450 g
GUN-33	D3	128.00	43.00			PLATE	1400 g	1570 g
GUN-34	B1	56.00	25.00		INSIDE SNAP	22.4 X 2 , III	350 g	420 g
GUN-35	B3	68.00	32.01		INSIDE SNAP	29.4 X 1.6 , III	840 g	920 g
GUN-36	A0	77.60	25.00			28 X 1.2 , I	500 g	570 g
GUN-41	C3	135.90	43.00			PLATE	2350 g	2600 g
GUN-43	C3	163.84	55.00			PLATE	3950 g	4150 g
GUN-44	A3	56.50	20.50			21.5 X 1.2 , I B	195 g	290 g
GUN-45	J0	52.80	20.06				200 g	240 g
GUN-46	B0	49.10	27.00		INSIDE SNAP	24.5 X 1.5 , III	430 g	500 g
GUN-47	A1	81.75	27.00			30 X 1.5 , I A	480 g	540 g
GUN-48	A1	81.80	27.00			24.9 X 2 , III	515 g	590 g
GUN-49	A0	47.00	18.00			19.5 X 1 , I B	200 g	240 g
GUN-50	A0	74.61	27.00			29.1 X 1.5 , I B	335 g	350 g
GUN-51	A1	81.80	27.00			24.9 X 2 , III	515 g	590 g
GUN-52	A1	82.00	26.99			29.1 X 1.5 , I B	490 g	505 g

SUBARU

GUSR-2	B0	47.00	23.00		INSIDE SNAP	21 X 1.2 , III	280 g	350 g
GUSR-3	B1	56.10	28.00		INSIDE SNAP	25.2 X 1.5 , III	470 g	570 g
GUSR-4	B2	44.00	25.00		INSIDE SNAP	22.4 X 2 , III	300 g	360 g

SUZUKI

GUS-1	B3	42.80	25.00		INSIDE SNAP	22.4 X 1.2 , III	275 g	340 g
GUS-2	B2	38.00	20.01		INSIDE SNAP	17.7 X 1.5 , III	180 g	250 g
GUS-6	J0	58.90	20.06				200 g	240 g
GUS-7	A0	63.80	25.00				270 g	340 g
GUS-8	B0	50.00	29.00		INSIDE SNAP	26.5 X 1.5 , III	520 g	535 g
GUS-9	A0	70.00	26.00			29.1 X 1.2 , I B	413 g	428 g

TOYOTA

GUT-11	A2	57.00	20.00			21.5 X 1.2 , I B	180 g	250 g
GUT-11L	A0	57.00	20.00			21.5 X 1.2 , I B	180 g	250 g
GUT-12	B1	56.00	26.00		INSIDE SNAP	22.4 X 1.2 , III	410 g	480 g

IDENTIFICATION & WEIGHT LIST BY PART NO.

GMB NO.	FIG.	ASSY SIZE	CASE SIZE	HOLE PITCH	REMARK	SNAP RING (DIA. X T, TYPE)	NET WEIGHT	GROSS WEIGHT
---------	------	-----------	-----------	------------	--------	----------------------------	------------	--------------

TOYOTA

GUT-12L	B0	56.00	26.00		INSIDE SNAP	22.4 X 1.2 , III	410 g	480 g
GUT-13	B2	46.80	26.00		INSIDE SNAP	23.5 X 2.4 , III	380 g	450 g
GUT-13L	B0	46.80	26.00		INSIDE SNAP	23.5 X 2.4 , III	380 g	450 g
GUT-14	A3	77.90	28.50			31 X 1.5 , I A	515 g	590 g
GUT-15	A1	107.00	34.00			38 X 1.6 , I	960 g	1120 g
GUT-16	F1	118.00	40.00			PLATE	1800 g	2080 g
GUT-17	B0	52.00	29.00		INSIDE SNAP	26.5 X 1.5 , III	515 g	590 g
GUT-20	B1	64.00	32.00		INSIDE SNAP	29.4 X 1.5 , III	670 g	760 g
GUT-21	B3	52.00	29.00		INSIDE SNAP	26.5 X 1.5 , III	515 g	590 g
GUT-21BO	B2	52.00	29.00		INSIDE SNAP	26.5 X 1.5 , III	515 g	590 g
GUT-22	F1	118.00	40.00			PLATE	1850 g	2100 g
GUT-23	B3	52.00	29.00		INSIDE SNAP	26.5 X 1.5 , III	515 g	590 g
GUT-24	J0	57.50	22.06				230 g	2800 g
GUT-25	A1	81.80	27.00			24.9 X 2 , III	515 g	590 g
GUT-26	H1	107.82	28.57	36.50	4C 2HWD +2RD(RD82.54)		1350 g	1500 g
GUT-27	B2	53.80	28.57		INSIDE SNAP	25.4 X 2.4 , III	500 g	550 g
GUT-28	A3	99.00	35.00			38 X 1.5 , I	1260 g	1360 g
GUT-29	A2	92.10	26.99			30 X 1.5 , IA	573 g	583 g
GUT-30	A3	96.00	33.40			36.5 X 1.5 , I	905 g	1000 g
GUT-31	B0	50.00	29.00		INSIDE SNAP	26.5 X 1.5 , III	520 g	535 g
GUT-32	A1	92.05	30.18			33 X 1.5 , I	670 g	770 g

TCM

GUTC-4	G1	107.82		36.50	4C 4HWD			
GUTC-5	G1	115.05		42.88	5C 4HWD			
GUTC-6	G1	140.45		42.88	6C 4HWD			
GUTC-7	G1	148.38		49.22	7C 4HWD			
GUTC-8	G1	107.98		36.40	2HWD + 2HWT			
<u>DISCONTINUED</u> <u>GUTC-1 , GUTC-2 , GUTC-3</u>								

DUMP

GUDUMP-1	A3	57.50	20.00			21.5X1.2, I B	180 g	250 g
GUDUMP-2	A3	77.00	25.00			28 × 1.55, I	300 g	370 g
GUDUMP-3	A3	62.00	22.00			24.5X1.3, I	270 g	340 g
GUDUMP-4	A3	56.50	20.50			21.5X1.2, I B	195 g	290 g
GUDUMP-5	B2	44.00	25.00		INSIDE SNAP	22.4 X 2 , III	275 g	340 g

HYUNDAI

GUK-12	A5	80.12	27.00			24.5 X 1.5 , III	410 g	460 g
GUK-13		74.50	24.06			Staked type (No Snap Rings)	403 g	418 g

(1BO):REGULAR LUBE FITTING ON END OF BEARING

IDENTIFICATION BY PART NO.

GMB NO.	FIG.	ASSY SIZE	CASE SIZE	HOLE PITCH	REMARK
---------	------	--------------	--------------	---------------	--------

EUROPEAN VEHICLE & TRUCK

GU-200L	A0	63.30	24.00		
GU-297	J0	78.40	24.06		
GU-300	A3	51.95	19.04		
GU-350	A3	51.95	19.04		
GU-350L	A0	51.95	19.04		
GU-400	A0	61.30	23.82		
GU-410	A0	63.30	24.00		
GU-500	A1	61.30	23.82		
GU-500A	A3	61.30	23.82		
GU-500L	A0	61.30	23.82		
GU-510	A1	61.30	23.82		
GU-600	A0	61.30	23.82		
GU-700	A2	60.30	26.99		
GU-720	A3	56.90	25.00		
GU-730	A3	56.90	25.00		
GU-800	A2	61.95	26.99		
GU-1000	A1	81.75	26.99		
GU-1000L	A0	81.75	26.99		
GU-1020	B0	55.59	26.99		INSIDE SNAP
GU-1100	A1	74.60	26.99		
GU-1100A	A3	74.60	26.99		
GU-1100L	A0	74.60	26.99		
GU-1210	A2	61.95	26.99		
GU-1210L	A0	61.95	26.99		
GU-1550	A1	126.10	34.92		
GU-1600	A3	58.20	23.00		
GU-1650	A2	58.80	22.03		
GU-1660	A2	58.80	22.03		
GU-1670	J0	62.40	24.06		
GU-1700	A3	55.60	22.00		
GU-1700L	A0	55.60	22.00		
GU-1710	B2	44.00	24.00		INSIDE SNAP
GU-1720	B1	48.00	28.00		INSIDE SNAP
GU-1730	A3	62.40	23.82		
GU-1740	B0	48.10	31.00		INSIDE SNAP
GU-1760	J0	67.00	22.06		
GU-1770	J0	64.00	22.06		
GU-2000	A1	106.30	30.18		
GU-2000L	A0	106.30	30.18		
GU-2010	A1	106.30	32.00		
GU-2050	A1	106.30	30.18		
GU-2050L	A0	106.30	30.18		
GU-2200	A1	92.05	30.18		
GU-2200L	A0	92.05	30.18		
GU-2210	B1	64.91	30.18		INSIDE SNAP
GU-2300	A1	106.30	34.92		
GU-2300A	A3	106.30	34.92		
GU-2500	B3	50.05	31.25		INSIDE SNAP

IDENTIFICATION BY PART NO.

GMB NO.	FIG.	ASSY SIZE	CASE SIZE	HOLE PITCH	REMARK
---------	------	-----------	-----------	------------	--------

EUROPEAN VEHICLE & TRUCK

GU-2560	B1	60.00	30.00		INSIDE SNAP
GU-2600	B1	75.40	31.25		INSIDE SNAP
GU-2770	F1	74.85	29.03		
GU-2970	J0	78.40	24.06		
GU-3000	D1	115.95	39.69		
GU-3500	A1	115.95	39.69		
GU-3500L	A0	115.95	39.69		
GU-3500A	A4	115.95	39.69		
GU-3800	E1	126.00	44.04		
GU-3810	E3	152.60	50.00		
GU-3820	E3	152.60	50.00		
GU-3840	A1	149.00	44.00		
GU-3850	A1	127.00	39.00		
GU-3860	A1	164.00	50.00		
GU-3870	A1	149.00	44.00		
GU-3880	A1	164.00	50.00		
GU-4000	D1	134.90	47.62		
GU-4010	D1	135.00	49.00		
GU-5000	D1	154.74	49.20		
GU-5010	D1	154.96	49.00		
GU-5950	B2	43.60	25.40		INSIDE SNAP
GU-5950L	B0	43.60	25.40		INSIDE SNAP
GU-5960	H2	33.34	25.40	65.00	(RD43.60)
GU-5970	H2	33.34	25.40	72.50	(RD43.60)
GU-5970L	H0	33.34	25.40	72.50	(RD43.60)
GU-6100	H1	33.34	25.40	79.28	(RD59.55)
GU-6200	B1	59.55	25.40		INSIDE SNAP
GU-7000	B3	46.36	28.00		INSIDE SNAP
GU-7010	B2	39.00	24.00		INSIDE SNAP
GU-7010L	B0	39.00	24.00		INSIDE SNAP
GU-7020	B0	56.70	29.00		INSIDE SNAP
GU-7050	A0		28.98		ASSY SIZE (64.00)
GU-7060	A0		28.98		ASSY SIZE 75.46 (64.00)
GU-7100	H2	33.00	25.40	65.00	(RD43.60)
GU-7100L	H0	33.00	25.40	65.00	(RD43.60)
GU-7150	B2	43.60	25.40		INSIDE SNAP
GU-7200	B3	56.00	34.00		INSIDE SNAP
GU-7280	B1	52.40	28.00		INSIDE SNAP
GU-7280/3	B0	52.40	28.00		INSIDE SNAP
GU-7280/4	J0	74.40	24.06		
GU-7300	B3	62.00	38.00		INSIDE SNAP
GU-7390	A3	153.80	50.00		
GU-7410	A3	69.80	26.00		
GU-7410L	A0	69.80	26.00		
GU-7420	A3	81.70	30.00		
GU-7430	A0	96.80	35.00		
GU-7440	A3	106.10	38.00		

IDENTIFICATION BY PART NO.

GMB NO.	FIG.	ASSY SIZE	CASE SIZE	HOLE PITCH	REMARK	SNAP RING (DIA. X T, TYPE)	NET WEIGHT	GROSS WEIGHT
---------	------	-----------	-----------	------------	--------	----------------------------	------------	--------------

EUROPEAN VEHICLE & TRUCK

GU-7460	A5	124.85	44.00		INSIDE SNAP			
GU-7470	B3	72.00	42.00					
GU-7490	A3	118.10	45.04					
GU-7530	A3	120.40	45.04					
GU-7540	A3	121.60	45.05					
GU-7560	A3	133.00	52.05					
GU-7590	A3	133.00	52.00					
GU-7610	A3	135.00	53.00					
GU-7630	A3	152.00	57.00					
GU-7800	A3	59.00	22.00					
GU-7800L	A0	59.00	22.00		INSIDE SNAP			
GU-7900	B3	47.80	26.01					
GU-8100	A3	131.10	47.00					
GU-8110	A3	131.00	50.00					
GU-8130	A3	144.00	57.00					
GU-9010	A3	47.80	19.02					

STEERING JOINT

ST-1538	J0	38.00	15.05					
ST-1539	J0	39.00	15.05					
ST-1540	J0	40.00	15.05					
ST-1638	J0	38.00	16.05					
ST-1639	J0	39.00	16.05					
ST-1640	J0	40.00	16.05					
ST-1948	J0	48.00	19.06					

AGRICULTURAL(EUROPEAN)

GUA-1	A3	47.00	18.00					
GUA-2	A3	51.95	19.04					
GUA-3	A3	54.00	22.00					
GUA-4	A3	54.80	22.00					
GUA-5	A3	61.30	23.82					
GUA-6	A3	72.10	24.98					
GUA-7	A3	70.00	27.00					
GUA-8	A3	74.30	27.00					
GUA-9	A3	80.00	29.00					
GUA-10	A3	81.70	30.00					
GUA-11	A3	80.00	30.20					
GUA-12	A3	92.05	30.18					
GUA-13	A3	106.30	30.18					

IDENTIFICATION BY PART NO.

GMB NO.	FIG.	ASSY SIZE	CASE SIZE	HOLE PITCH	REMARK
---------	------	--------------	--------------	---------------	--------

AGRICULTURAL(EUROPEAN)

GUA-14	A3	75.90	32.00		INSIDE SNAP
GUA-15	B3	56.00	34.00		
GUA-16	A3	106.58	34.00		
GUA-17	A3	106.30	34.92		
GUA-18	A3	115.95	39.69		
GUA-19	A3	106.50	34.92		
GUA-20	A3	88.90	36.00		
GUA-21	A1	118.00	41.00		
GUA-22	I3	91.00	23.82(SD27.00)		CONVERSION TYPE
GUA-23	I3	94.00	27.00(SD32.00)		CONVERSION TYPE
GUA-24	I3	77.00	22.00(SD23.82)		CONVERSION TYPE

IDENTIFICATION BY PART NO.

GMB NO.	FIG.	TYPE	ASSY SIZE	ROUND SIZE	HOLE PITCH	REMARK	SERIES
WING TYPE UNIVERSAL JOINT							
MC-2010	G1	4LWT	79.22		33.32		2C
MC-2011	G2	4LWT(1BO)	79.22		33.32		
MC-2020	G1	4LWD	79.22		33.32		
MC-2021	G2	4LWD(1BO)	79.22		33.32		
MC-2040	G1	2LWT+2LWD	79.22		33.32		
MC-2041	G2	2LWT+2LWD(1BO)	79.22		33.32		
MC-2070	H1	2LWT+2RDG	79.22(RD57.54)	25.40	33.32	RDG : INSIDE SNAP	
MC-2071	H2	2LWT(1BO)+2RDG	79.22(RD57.54)	25.40	33.32	RDG : INSIDE SNAP	
MC-2080	H1	2LWD+2RDG	79.22(RD57.54)	25.40	33.32	RDG : INSIDE SNAP	3C
MC-2081	H2	2LWD(1BO)+2RDG	79.22(RD57.54)	25.40	33.32	RDG : INSIDE SNAP	
MC-3010	G1	4LWT	90.35		36.50		
MC-3011	G2	4LWT(1BO)	90.35		36.50		
MC-3020	G1	4LWD	90.35		36.50		
MC-3021	G2	4LWD(1BO)	90.35		36.50		
MC-3031	G2	4HWD(1BO)	90.35		36.50		
MC-3040	G1	2LWT+2LWD	90.35		36.50		
MC-3041	G2	2LWT+2LWD(1BO)	90.35		36.50		
MC-3050	G1	2LWT+2HWD	90.35		36.50		
MC-3051	G2	2LWT(1BO)+2HWD	90.35		36.50		
MC-3070	H1	2LWT+2RDG	90.35(RD65.07)	28.57	36.50	RDG : INSIDE SNAP	
MC-3071	H2	2LWT(1BO)+2RDG	90.35(RD65.07)	28.57	36.50	RDG : INSIDE SNAP	
MC-3060	G1	2LWD+2HWD	90.35		36.50		
MC-3061	G2	2LWD(1BO)+2HWD	90.35		36.50		
MC-3080	H1	2LWD+2RDG	90.35(RD65.07)	28.57	36.50	RDG : INSIDE SNAP	
MC-3081	H2	2LWD(1BO)+2RDG	90.35(RD65.07)	28.57	36.50	RDG : INSIDE SNAP	
MC-3091	H2	2HWD(1BO)-2RDG	90.35(RD65.07)	28.57	36.50	RDG : INSIDE SNAP	4C
MC-4010	G1	4LWT	107.82		36.50		
MC-4020	G1	4LWD	107.82		36.50		
MC-4030	G1	4HWD	107.82		36.50		
MC-4040	G1	2LWT+2LWD	107.82		36.50		
MC-4050	G1	2LWT+2HWD	107.82		36.50		
MC-4070	H1	2LWT+2RDG	107.82(RD82.54)	28.57	36.50	RDG : INSIDE SNAP	
MC-4060	G1	2LWD+2HWD	107.82		36.50		
MC-4080	H1	2LWD+2RDG	107.82(RD82.54)	28.57	36.50	RDG : INSIDE SNAP	
MC-4090	H1	2HWD-2RDG	107.82(RD82.54)	28.57	36.50	RDG : INSIDE SNAP	
MC-4100	B1	4RD	82.54	28.57		INSIDE SNAP	5C
MC-5010	G1	4LWT	115.05		42.88		
MC-5020	G1	4LWD	115.05		42.88		
MC-5030	G1	4HWD	115.05		42.88		
MC-5040	G1	2LWT+2LWD	115.05		42.88		
MC-5050	G1	2LWT+2HWD	115.05		42.88		
MC-5060	G1	2LWD+2HWD	115.05		42.88		
MC-5070	H1	2LWT+2RDG	115.05(RD84.30)	33.33	42.88	RDG : INSIDE SNAP	
MC-5080	H1	2LWD+2RDG	115.05(RD84.30)	33.33	42.88	RDG : INSIDE SNAP	
MC-5090	H1	2HWD-2RDG	115.05(RD84.10)	33.33	42.88	RDG : INSIDE SNAP	
MC-5100	B1	4RD	84.30	33.33		INSIDE SNAP	6C
MC-6010	G1	4LWT	140.45		42.88		
MC-6020	G1	4LWD	140.45		42.88		

IDENTIFICATION BY PART NO.

GMB NO.	FIG.	TYPE	ASSY SIZE	ROUND SIZE	HOLE PITCH	REMARK	SERIES
---------	------	------	-----------	------------	------------	--------	--------

WING TYPE UNIVERSAL JOINT

MC-6030	G1	4HWD	140.45		42.88		6C
MC-6040	G1	2LWT+2LWD	140.45		42.88		
MC-6050	G1	2LWT+2HWD	140.45		42.88		
MC-6070	H1	2LWT+2RDG	140.45(RD109.70)	33.33	42.88	RDG : INSIDE SNAP	
MC-6060	G1	2LWD+2HWD	140.45		42.88		
MC-6080	H1	2LWD+2RDG	140.45(RD109.70)	33.33	42.88	RDG : INSIDE SNAP	
MC-6090	H1	2HWD-2RDG	140.45(RD109.70)	33.33	42.88	RDG : INSIDE SNAP	
MC-6100	B1	4RD	109.70	33.33		INSIDE SNAP	
MC-7010	G1	4LWT	148.38		49.22		7C
MC-7020	G1	4LWD	148.38		49.22		
MC-7030	G1	4HWD	148.38		49.22		
MC-7040	G1	2LWT+2LWD	148.38		49.22		
MC-7050	G1	2LWT+2HWD	148.38		49.22		
MC-7070	H1	2LWT+2RDG	148.38(RD107.16)	41.28	49.22	RDG : INSIDE SNAP	
MC-7060	G1	2LWD+2HWD	148.38		49.22		
MC-7080	H1	2LWD+2RDG	148.38(RD107.16)	41.28	49.22	RDG : INSIDE SNAP	
MC-7090	H1	2HWD-2RDG	148.38(RD107.16)	41.28	49.22	RDG : INSIDE SNAP	
MC-7100	B1	4RD	107.16	41.28		INSIDE SNAP	
MC-8010	G1	4LWT	206.30		49.22		8C
MC-8020	G1	4LWD	206.30		49.22		
MC-8030	G1	4HWD	206.30		49.22		
MC-8040	G1	2LWT+2LWD	206.30		49.22		
MC-8050	G1	2LWT+2HWD	206.30		49.22		
MC-8070	H1	2LWT+2RDG	206.30(RD168.26)	41.28	49.22	RDG : INSIDE SNAP	
MC-8060	G1	2LWD+2HWD	206.30		49.22		
MC-8080	H1	2LWD+2RDG	206.30(RD168.26)	41.28	49.22	RDG : INSIDE SNAP	
MC-8090	H1	2HWD-2RDG(1BO)	206.30(RD168.26)	41.28	49.22	RDG : INSIDE SNAP	
MC-8510	G1	4LWT	165.01		71.44		8.5C
MC-8520	G1	4LWD	165.01		71.44		
MC-8530	G1	4HWD	165.01		71.44		
MC-8540	G1	2LWT+2LWD	165.01		71.44		
MC-8550	G1	2LWT+2HWD	165.01		71.44		
MC-8560	G1	2LWD+2HWD	165.01		71.44		
MC-9010	G1	4LWT	209.60		71.44		9C
MC-9020	G1	4LWD	209.60		71.44		
MC-9030	G1	4HWD	209.60		71.44		
MC-9030R	G1	4HWD	209.60		71.44	MC-9030 W/RETAINER	
MC-9030AR	G3	4HWD	209.60		71.44	MC-9030R	
						CENTER NIPPLE TYPE	
MC-9040	G1	2LWT+2LWD	209.60		71.44		
MC-9050	G1	2LWT+2HWD	209.60		71.44		
MC-9060	G1	2LWD+2HWD	209.60		71.44		

(1BO):REGULAR LUBE FITTING ON END OF BEARING

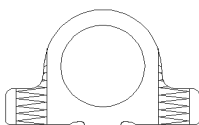

LWT

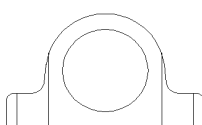

LWD

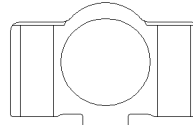

HWD



RDG

APPLICATION GUIDE

GMB NO.	OEM NO.	CAR NAME	MODEL
---------	---------	----------	-------

DAIHATSU

GUD-81	04371-87504 04371-87506 4141-4120	HIJET NEWLIFE MIRA	L35,L37,S35 L50 L71V
GUD-82	4610-4120	3-WHEEL TRUCK HILINE TRUCK 1-1.5TON TRUCK 2TON TRUCK 2TON DUMP 3TON TRUCK 3TON DUMP BUS	CM, CO, DO, EO F100, F1100V, F108, F110, F118 V100, V150, V200, V300 SV10, SV15 SV20, DV20, SV22, SV24, DV22, DV24 DV20D DV30L, DV32L DV30D, DV32D SV22N
GUD-83	4123-4120	COMPAGNO BERLINA	F30, F40, F402
GUD-84	04371-87301	DELTA JEEP	DV26 DELTA 1500, 2000, 2500
GUD-85	04371-87302 04371-87305	DELTA	DELTA 3000, DV28
GUD-86	04371-87501 04371-87502 2611-4120	HIJET	S38P 540 S81V S66
GUD-87	04371-87303	DELTA	
GUD-88	04371-87503 04371-87505	HIJET	S70, S81, S81V, S80
GUD-89	04371-87304	TAFT	
GUD-90	04371-37011/20/30	DELTA(4100,4300,4900,5300)	BU###,XZU### 99-ON (15B/BFTE,S05C/D,J05C)

HINO

GUH-61	04037-4001 04037-4004 37411-1070 9-953-3401-01 (S)2813-3402-01 (B)3300-3402-02 (B)3-300-3404-03 (B)3813-3404-01 (B)3813-3404-02	6.5-8TON TRUCK BUS	TH80, TE10, TE11, TE16, TA, KC KB, KA, TH16, TH17 BN, RB10, RB120, BG13, RC10, RC300 RE, BT51, BE61, BT71, TH12, TH17 TH80, TH300, TH320, TH400, KT920 TA14
GUH-62	04037-4003 04037-4005 2-301-3407-03 3-302-3403-01 3-302-3403-05 3-302-3403-06 37400-1120 9-953-3401-15	8TON CAB TRUCK 10TON CAB TRUCK 11TON DUMP BUS	TC301D, 321, 311, TC720, 740 KA300, HF100, KG300 TC30 ZM100D RC100, RC120, RC140, RC320, RE100 RE120, RE140, BT51, BT71 KFZM, FK100, EF300

APPLICATION GUIDE

GMB NO.	OEM NO.	CAR NAME	MODEL
---------	---------	----------	-------

HINO

GUH-63	3-310-3403-01	3.5TON TRUCK	KM300, KN320D, KM310, KM400
	3-331-3403-01		KM410
	3-445-3403-02	4.5TON TRUCK	KL300, KL320, KL340, KL360, KL400
	37400-1130 , 04371-37011	MICRO BUS	RM100
GUH-64	3-302-3403-06	11TON CAB TRUCK	ZM700, 100, 120, 220, KM700, KM720
	37400-1120		HG300, TC301D, TC321, TC311
	37411-1140		TC720, TC740, TG300, LB
	(S)3-302-3404-05 (B)2302-3407-01		
GUH-65	3-445-3403-04	4.5TON TRUCK	KL500
	3-445-3403-05		
	37400-1110		
GUH-66	45220-1050	U.J.KIT FOR STEERING HINO	KC300, 400, TH800, 300, 320 KB320, 340, KF1711, TC301, 340
	45220-1070		
	6041-4109-00		
	6041-8409-00		
GUH-67	3-301-3403-01	BUS	RC420P, RF620, RC300
	37400-1010		
	37400-1011		
GUH-68	04037-4008		EKEF
	04037-4011		
GUH-69	3-445-6490-12	U.J.KIT FOR STEERING	KT725, 925, 729, 929, 920
	3-445-6490-15		
	45220-1060		
	(S)37401-1060		
	(S)37401-1061		
GUH-70	(B)9885-32101		KT725
	(S)37401-1060		
	(S)37401-1061		
	(S)37401-1080		
	(S)37401-1081		
GUH-71	(B)9885-32101		KT925
	(S)37401-1010		
	(S)37401-1080		
	(S)37401-1081		
	(B)9885-32101		
GUH-72	(S)37401-1080/1		KT925
	(B)9885-32101		
	04037-4055		
GUH-73	(S)37401-1021		RE101, 121, 161, JM403 KF, ZM, TC FB400, EK100, EF300
	(B)37402-1011		
GUH-74	04037-4010		
	(S)37401-1100		
	(B)37402-1180		
GUH-75	(B)37402-1280		
	(S)37401-1180		
	04037-4033		
	04037-4056		

APPLICATION GUIDE

GMB NO.	OEM NO.	CAR NAME	MODEL
---------	---------	----------	-------

HINO

GUH-76	37702-1200(DRIVE SHAFT) 37401-1172(SPIDER ONLY)		
GUH-77	37410-1220	TRUCK	

HONDA

GUHO-2	40150-567-003 40410-567-013 AK250-6203S	TRUCK	TN360, LN360, T500, AK280, T360 L800, P800(40104-500-003)
GUHO-3	44330-538-004	PASSENGER	N360
GUHO-4		ACTY	HA2/4/5,HH2/4,MT

ISUZU

GUIS-51	5-37300-008-0 5-37300-019-0 5-37300-025-0 5-37300-029-0 5-37300-031-0 8-94479-053-0 9-37300-017-0 9-37300-019-0 9-37300-031-0 9-37300-091-0 9-37300-092-0 9-37300-605-0 9-37300-609-0 94021281 94024511 94027724 9-85582-805-0	BELLETT FLORIAN ELF ELFIN WASP	PS10, PS10V, PS20, PS20V PA TL121, TL151, TL221, TL251 TL321, TL351 TK KR10, KRD10
GUIS-52	8-94155-632-0 8-94238-930-0 8-94332-683-0 8-94335-589-0 8-94373-153-0 8-94373-153-2 8-97071-812-0 9-37300-035-0 9-37300-036-0 9-37300-065-0 9-37300-109-0 9-37300-601-0 9-37300-603-0 94027819 9-44135-226-0 9-97300-035-0 1-37300-011-0	ELF ELFIN TRUCK	KR, TLG11, TLG21, TLG30 TLD11, TLD21, TLG30-60 NKR55, NPR57, NHR TKG11, TKD11-60, TLD53 TX341, TX552
GUIS-54	9-37300-016-0 9-37300-055-0	3.5-4TON TRUCK TRUCK(DIESEL)	TY TY20, TY30

APPLICATION GUIDE

GMB NO.	OEM NO.	CAR NAME	MODEL
---------	---------	----------	-------

ISUZU

GUIS-54	9-37300-096-0 9-37300-112-0 9-37300-122-0 9-37310-013-0 9-37311-005-0 9-37311-013-0	BUS	BX352, BX552, BX752 BA741, BA10, BA20 BX, BF
GUIS-55	1-37300-004-0 1-37300-010-0 1-37300-018-0 1-37300-019-0 1-37300-020-0 1-37300-026-0 1-37300-029-0 1-37300-030-0 1-37300-035-0 1-37300-056-0 1-37300-066-0 1-37300-067-0 1-37300-068-0 1-37300-071-0 1-37300-076-0 1-37300-088-0 9-37300-004-0 9-37300-007-0 9-37300-029-0 9-37300-056-0 9-37300-070-0 9-37300-088-0 9-37300-095-0 9-37300-150-0	8TON TRUCK 7.5-8TON TRUCK 7.5-8TON DUMP 7.5-8TON TRUCK 7.5-8TON DUMP 10TON TRUCK 10TON DUMP 10TON TRUCK 10TON DUMP 11TON DUMP 11TON DUMP 11-12TON TRUCK BUS	TD151 TD50, TD60, TD70, TD51, TD71 TD50D, TD50AD, TD51D, TD51AD TD10E, TD50E, TD70E, TD80E, TD90E TD51E, TD71E, TD81E, TD91E, TD11E TD35E, 75E TP81 TP60D, TD61D, TP81 TP81E, TP91E, TP11E TP41ED TM65D TM45ED TM85E, TM95E, TM50E, TM15E TG55E, TG75E BU, BR
GUIS-56	5-37300-019-0 8-94335-588-0 8-97033-932-0 9-37300-017-0 9-37300-031-0 9-37300-091-0 9-37300-092-0 9-37300-609-0 94021281 9-85582-805-0	FASTER (CHEVY LUV)	KB20D, KB20
GUIS-57	1-37300-042-0 1-37300-043-0/1 1-37300-045-0 1-37300-046-0 1-37300-065-0 9-37300-136-0/1 9-37300-160-0 9-37300-163-0	12TON TM	TM, TME, TG-E, TD35E

APPLICATION GUIDE

GMB NO.	OEM NO.	CAR NAME	MODEL
---------	---------	----------	-------

ISUZU

GUIS-58	1-37300-011-0 9-37300-016-0 9-37300-055-0 9-37300-096-0 9-37300-112-0 9-37300-122-0 9-37311-005-0 9-37311-013-0	6TON NEW TYPE(4T)	TY, BY, TX, TS, TW, BX, BA, TP60W
GUIS-59	1-44130-124-0 1-44135-023-0 1-44135-030-0 1-44135-030-1 1-44135-043-0 1-44135-045-0 1-44135-063-0 1-44135-064-0 1-44135-065-0 1-44135-073-0 1-44135-073-1 1-44135-081-0 1-44135-098-0 1-44135-163-0 9-44130-224-0 9-44135-052-0 9-44135-060-0 9-44135-076-0 9-44135-077-0	U.J.KIT FOR STEERING ISUZU	TD70E, 80, 90, 71, 81, 91, TD
GUIS-60	1-37300-064-0 9-37300-139-0	10TON	YMK, TV, SPZ, SR, VPZ, JCZ
GUIS-61	5-37300-008-0 5-37300-031-0 9-37300-031-0 94024511 94027724 5-37300-025-0 5-37300-609-0 5-37300-019-0	FASTER (CHEVY LUV)	KBD 4X2, 4X4
GUIS-62	1-37300-013-0 1-37300-014-0 1-37300-053-0 1-37300-058-0	FORWARD	JCM, JCR, JBR
GUIS-63	8-94203-821-1 8-94207-232-0 8-94207-232-1	GEMINI (PROPELLER SHAFT ASSY)	PF50
GUIS-64	1-37300-047-0 1-37300-047-1 1-37300-047-2		ECM, 6BD1, JCR360

APPLICATION GUIDE

GMB NO.	OEM NO.	CAR NAME	MODEL
---------	---------	----------	-------

ISUZU

GUIS-65	1-37300-004-0 1-37300-019-0 1-37300-020-0 1-37300-030-0 1-37300-035-0 1-37300-056-0		
GUIS-66	5-37300-032-0 8-94376-373-0 8-97080-505-0		KS NKR NPR59
GUIS-67	1-37300-049-0 1-37300-074-0 1-37300-079-0	15TON	XF
GUIS-68	1-37300-075-0 1-37300-082-0		
GUIS-69	8-94376-373-0 8-97020-279-0	PICK-UP V6	
GUIS-70	8-97071-811-0 8-97080-897-0/1	TROOPER VAN	UBS 4JG2
GUIS-71	8-94238-930-1 8-94332-683-1 8-94366-182-0 8-94415-226-0 8-94479-054-0 8-97029-526-0/1 8-97180-697-0 8-97180-996-0 8-97211-133-0 8-97211-135-0 8-97942846-1 8-97945101-0	TROOPER D-MAX	
GUIS-72	1-37300-069-0 1-37300-102-0 1-37300-066-0 1-37300-070-0 1-37300-076-0	ELF(FTR)	

APPLICATION GUIDE

GMB NO.	OEM NO.	CAR NAME	MODEL
---------	---------	----------	-------

ISUZU

GUIS-73	8-97322-749-0	ELF	NPS72GN NKR81E/EAV/EN/EP NKR81E3N/EA/EAV/E NKR81EAV/ED/EP/GAV NKR81EP/GAV/GL/GN/LAR NKR81LAR/LAV/LV/LN/LR NPR72GDR/GN/GR/GV NPR72LAR/LAV NPR72LR/LV/LZ/PV NPR72PAR/PAV/PR/PV NPR75LR/LV/PR/PV NPR81GR/GV/LAR NPR81LAV/LR/LV/PR NPR81LZ/PAR/PAV NKS81EAD/EA/EAV NKS81GAR/GAV/GDR/GR NKS81GR/LAR/LAV/LN/N NPS72LN/PAR/PAV NPS72LAR/LAV NKR81AD/A/AN/AR NKS81A/AN/AR NPR81AN/AR/N NPR81N/PR/PV NPS81AN/AR/N NKR81N/AN/R
GUIS-74	8-97945102-0	D-MAX	4X4 8DH 2500cc 2006-
GUIS-74L	8-97943041-1	D-MAX	
GUIS-75	8-97942845-1	D-MAX	

KOMATSU

GUKO-1	101-10-00070 101-10-17100	D20-A3	
GUKO-2	101-10-00080 101-10-17200	D20-A3	
GUKO-3	101-10-00042	D20-A3	
GUKO-4	111-10-16110/20 113-12-00010	D30-AP D31	
GUKO-5	131-10-46110	D40, 45, D50(35002-UP)	
GUKO-6	135-14-00030/190 145-14-35110	D50(65001-UP) D60-A6(20006-UP),D57S(6501-UP)	
GUKO-8	175-20-00060	D150, 155	
GUKO-12	111-60-11110	D30	
GUKO-13	154-66-12100	D80	

APPLICATION GUIDE

GMB NO.	OEM NO.	CAR NAME	MODEL
---------	---------	----------	-------

KOMATSU

GUKE-15	380-136142-1	JH90E, JH80B	
GUKE-16	380-885518-1	JH60A	
GUKE-17	380-154081-1 380-885526-1 380-886765-1	JH30, JH63	
GUKE-18	380-890373-1 381-881908-1	JH63, JH80B	
GUKE-19	381-881908-1	515	
GUKE-20	381-972625-1 381-976220-1	JH65	
GUKE-21	381-976907-1	JH90E	
GUKE-22	381-976908-1	JH65	
GUKE-23	381-985204-1	JH65	
GUKE-25	380-135764-1 385-10178551 385-10178561		
GUKE-26	385-10178571	JH63, 530	
GUKE-27	385-10193741	540	
GUKE-28	385-10238601	540	
GUKE-29	419-20-12621	540	
GUKE-30	417-20-12620		

MAZDA

GUMZ-1	0114-25-180 0136-25-002 0136-25-060 0187-89-251 0187-99-250 (SEALD FOR LIFE TYPE)	LIGHT 4-WHEEL CAROL 360 FAMILIA LUCE	KRBB, BRBC, T600 KPKA, K360, R360, B360 SSA, SPA, SPB, MPA, BSAVD SPAV, BSA55, BRA55 SUA, SUB, SUC, SUD, SUE, SUF
GUMZ-2	0180-25-060 0180-89-251	LIGHT 4-WHEEL LIGHT TRUCK PORTER KBDBV, KBDCV	B360, KBDAVD, KBDA33, R330, R633 K360(NEW TYPE) KBDB33, KBDC33 KBDBV, KBDCV
GUMZ-3	0153-25-060 0164-25-060 0164-89-251 W001-25-060A W001-25-060Y W001-89-251 W001-89-251A	TRUCK TRUCK T1500(3-WHEEL) TRUCK T2000(3-WHEEL) TRUCK T2000 TRUCK E2000 TRUCK E2300 TRUCK E2500, E2700 2TON TRUCK 3.5TON TRUCK BUS TITAN KIA TRADE 3500 KIA WIDE BONGO 2700 KIA BONGO 2400	B1500, D2000, D110, D1500 TVB81, TV85 TVA12, TVA32, TAB85 TVA82, TVADA, TVADB EVA12 EWC35S, EWC15D EXA12 EVA32S, EXA32, EXM12D/EXC12D EWA35S, ZXA35S, TA2XD-5W AEVA, AEWA, AEXA

APPLICATION GUIDE

GMB NO.	OEM NO.	CAR NAME	MODEL
---------	---------	----------	-------

MAZDA

GUMZ-3		KIA FRONTIER 2700/3000 ASIA TOPIC	
GUMZ-6	0604-25-060 0604-89-251 0604-89-251A 0604-99-250 0706-89-251 2525-25-060 8BW1-25-060 8BW1-25-065 8BS2-25-060 8BS2-25-060A D27Z-4758A	CRAFT PROCEED B1600/1800/2200 BONGO	DUC91(0304, 0603, 0613) BUC61, BUD61 FSA, FSAV, FPA, FPAV FSAH, FPAH, B1600
GUMZ-7	0259-25-060 0259-89-251 2158-25-060 2158-89-251 8BB1-25-060 M090-89-251	FAMILIA 1000 FAMILIA 1200, 323 FAMILIA PRESTO 1300 R100(PRESTO) 808(GRAND FAMILIA) RX-3(SAVANNA) 616(CAPELLA 1600) E1600 RX-2(CAPELLA) RX-7 LUCE 1500 LUCE 1800 929 LUCE 2000 626 KIA 1200 PICK UP	MP2B, MP2C, MP2D, MP2E, MP2F MP2H, SP2A, SP2B, SP2C, SP2D MP2G, SP2E MTD, STD MT2D, MT2M, MT2N, ST2F, ST2D, ST2C M10A, M10E, S10C, S10E ST3A, MT3B, ST3K, MT13K S102A, S102B, S102C M102A, M102B, M102C, M102D SNA, SNB, SNC, SNH MNC, MNB, MNF, MND, SNF SNK, SNL, SNQ M122C, M122B, S122B, S122D SUAV, SUBV, SUCV(VAN) SVA, SVB, SVF, SVD SVH, SVK
GUMZ-8	0727-25-060 0727-89-251 0727-89-251A Y001-89-251 Y001-89-251A	BOXER	E3800, 3.5-4TON
GUMZ-9	1757-89-251 8BS1-25-060 N090-89-251 ON010-25-060A 01757-25-060	LUCE ROTARY COSMO ROTARY BESTA 2200	RX4 121
GUMZ-10	3919-25-060 3919-89-251	FAMILIA AP	323
GUMZ-11	M026-25-100 M041-25-100 M051-25-100 M060-25-100C	RX-7 ALL	

APPLICATION GUIDE

GMB NO.	OEM NO.	CAR NAME	MODEL
---------	---------	----------	-------

MAZDA

GUMZ-11	P039-25-100A P051-25-100C P060-25-100C P092-25-100C		
GUMZ-12	P001-25-060	LIGHT TRUCK	B2000, B2200
GUMZ-13	40410-567003	LIGHT 4-WHEEL, LUCE	KRBB, BRBC, T600
GUMZ-15	SA67 2506X	BT50	4WD 2006-
GUMZ-16	SA68 2506X	BT50	2006-

MITSUBISHI

GUM-71	12001-04100 12001-05000 12001-05001 14501-23100 14501-23101 14501-27000 MC805777 MC808668 MC999303	6.5TON TRUCK 7.5TON TRUCK 8TON TRUCK 11TON TRUCK 11.5TON TRUCK 12TON TRUCK BUS	T410, T480 T370, W80 T330, T380, T800, T810 T391, T910 T390 T921 AR, MAR, MR, B12, R330 R480, R410, R420, R520
GUM-72	13518-22000 MC860190 MC860288	4TON CAB TRUCK	T620, T622, T625, T630
GUM-73	GPW-18397B GPW-7043 J-906926 J-906929 JA-7042 MJ-906929	JEEP(MITSUBISHI) DEBONEA	MB, 3B, J30, J36, J3, J20, J32 A30
GUM-75	MB000154/293448 MC834856 MC994294 MC994820 MK996631 W-24876	CANTER ROSA BUS	
GUM-76	13001-15400 13018-21200	CANTER 2TON CAB TRUCK	
GUM-77	JA-946 ST0008	COLT 1000 COLT 1500	A25, A30
GUM-78	202157A MB154554 ST0003	COLT 800 MINICA	A101V, LT30, 131 S40, A101, 102, 103
GUM-79	A-126433 MB000345 MB000391 MST-05012 ST00024 ST0024 ST-5012	COLT 1200 DELICA	A23, A27 T120

APPLICATION GUIDE

GMB NO.	OEM NO.	CAR NAME	MODEL
---------	---------	----------	-------

MITSUBISHI

GUM-80	12001-06000 12001-06010 12001-06011 MC998475 MC999304 MC999495	12TON CAB TRUCK TRUCK	T951(REAR WHEEL 2AXLES) T800FD, T810CD, B806N KNQ, KQ, QP, T811AR, T811NP
GUM-81	MA126433 MB000345 MB000390 MB000393 MB000827 MD000392 MR196837 MST00024 MT372505	COLT GALANT A1 COLT GALANT A2 COLT GALANT GTO M1 COLT GALANT GTO M2 COLT GALANT GTO M3 L200 4X4 FR MONTERO(W/O TURBO)	A51FU, A51S, A51US A52KJ, A52FJ, A52GS A53CJ, A54FU, A54VS A53CGS, A61E, A61J A53CGR
GUM-81L	MR196899	NO GREASE FITTING TYPE OF GUM-81	
GUM-82	13501-11010 MC860230 MC860285 MC860286 MC860288	FUSO TRUCK 4, 4.5TON	T653 FK115
GUM-83	12001-07000 12001-10001 12019-10001 MC999305 MC999496	FUSO	B906, T981
GUM-84	18433-10020 18433-51700 MC800270	FUSO FOR STEERING	
GUM-85	MB000300	COLT LANCER	6J1200CC, A71, 72, 73
GUM-86	MT047756	NEW CANTER	T200, 206, 210, 220, T91~98
GUM-87	MB000119 MB000159	NEW CANTER	FE100, 101, 111, 120, 211, FC212
GUM-88	MB000776 MB000823 MB000824 MB000826 MB154261	DELICA DIESEL L200 4X2	
GUM-89	MB000392		
GUM-90	14801-06000 14801-06001 MC807620	FUSO	MS512, MS513
GUM-91	MB000948 MR196838	JEEP , PAJERO(MALAYSIA) L200 4X4 RR, MONTERO(W/O TURBO)	
GUM-92	MB000697 MB505372 (S)MB000692	MINICA5 L012, L015	
GUM-93	MB000267	NEW CANTER	

APPLICATION GUIDE

GMB NO.	OEM NO.	CAR NAME	MODEL
---------	---------	----------	-------

MITSUBISHI

GUM-93	MB293417 MB293425 MB337951 MC834855 MR232151	MONTERO(W/O TURBO)	
GUM-94	MC999302 MC999961	FUSO 4-5TON 6D12	FK415/6, FK515/6 MK116, MK515
GUM-95	64371-10900 91271-08200	FORK LIFT	
GUM-96	MC998476		
GUM-97	MC998680	MITSUBISHI FIGHTER	PS190 6D16
GUM-98	MC825215	FUSO 418(MALAYSIA)	
GUM-99	MR165561 MR377128	NEW PAJERO(MALAYSIA) MITSUBISHI SHOGUN	

NISSAN

GUN-26	37125-11975 37126-11975	DATSUN DATSUN PICK-UP 1200 DATSUN 1000 DATSUN 1200 DATSUN 1300 DATSUN PICK-UP 1300 FAIRLADY Z CEDRIC CABLITE	310, WP311, 312 320, U320 410 PL410 VP411, RL411 520 SP310 30, 31 VA220
GUN-27	37124-P3000 37125-14600 37125-14601 37125-14625 37125-14626 37125-14627 37125-49W25 37125-49W26 37125-P3000 37126-49W26 37130-14600 37130-14601 40510-PE9-305	DATSUN 1300 DATSUN 1400(SUNNY) DATSUN 1400 DATSUN 1600 DATSUN 1800 DATSUN PICK-UP 1300 DATSUN PICK-UP 1500 DATSUN PICK-UP DATSUN 710(VIOLET) CEDRIC DATSUN 200C(CEDRIC) DATSUN 2000GT (BLUEBIRD-U) LAUREL 200L FAIRLADY Z 1600 FAIRLADY Z 2000 FAIRLADY Z 240 260 FAIRLADY Z 280 SKYLINE PRESIDENT	P411, WP411, 510 PB110, KPB110 N510 R411, P510, KP510, WP510 H510, KH510 521, G521, V521, 620, G620 520, G520, U520, V520 N521, UN521, VN521 PL521 710, K710, KP710, P710 130, P130, Q130, H130, Y130 V130, VP130, W130, WP130 230, N230, Q230, K230 W230, V230, VN230 G610, KG610 C30 SP311, SPL311 SR311 S30, SP30 GS30 C10, VC10, C10GT 150, H150

APPLICATION GUIDE

GMB NO.	OEM NO.	CAR NAME	MODEL
---------	---------	----------	-------

NISSAN

GUN-27		CABLITE CABSTER HONDA ACTY	A221 A320, VHA320, SA320, 140J, 160J
GUN-28	37125-18000 37125-18025 37125-H1025 37125-H5000 37130-18000	DATSUN 1000(SUNNY) DATSUN 1200(SUNNY) SUNNY CAB DATSUN 120Y	B10, KB10, VB10, B20 B110, KB110, VB110 C20, VC20, KC20 B210
GUN-29	37126-C9425 37126-VB925 39625-21000 39625-21001 39625-21002 39625-21003 39625-21004 39625-21005 39625-21006 39625-21025 39625-21026 39625-21029 39625-N3725 39625-N4124 39625-N4125 39625-N4126 39625-U0125/7 39625-U2125 39625-U3825 39626-21029	DATSUN 1300 DATSUN 1400 DATSUN 1600 DATSUN 160B DATSUN 1800 DATSUN 180B LAUREL FAIRLADY Z FAIRLADY 240Z FAIRLADY 260Z FAIRLADY 280Z	510(FOR REAR AXLE) N510(FOR REAR AXLE) P510, KP510(FOR REA AXLE) 610, K610(FOR REAR AXLE) H510, KH510(FOR REAR AXLE) P610, KP610(FOR REAR AXLE) C30(FOR REAR AXLE) S30, PS30(FOR REAR AXLE) HLS30U, HLS30UA(FOR REAR AXLE)
GUN-30	37125-44025 37125-85425 37125-85460 37125-85461 37126-44000 37126-85460	JUNIOR PATROL	41, N41, Q40, Q41, B40, N40 C140, B140, 180 60
GUN-31	37125-50000 37125-50001	6TON TRUCK CARRIER BUS	4W60, 4W61, G4W61, 380, 580 680, 681, U681 R4W72, 4W73 UR690, U690, E690
GUN-32	37125-58000 37125-58001 37125-58025 37125-58026 37125-T9425 37125-Z9025 37125-Z9028 37125-Z9029 37126-58000	6TON TRUCK BUS	U680, U681, 682, UD682, 680 682, 780, U780 U690

APPLICATION GUIDE

GMB NO.	OEM NO.	CAR NAME	MODEL
---------	---------	----------	-------

NISSAN

GUN-33	37125-90028 37125-99901	8TON TRUCK 10-11.5TON TRUCK 11-12TON TRUCK BUS	T80, T81, TC80, 5TC, 6TC, PTC 5TVC 5TW, 6TW B, RX, 4R, 4RA, 5R, 5RA, 6R, 6RA
GUN-34	37125-76000 37125-76001 37125-76025 37125-J2025 37125-J2027	CIVILIAN BUS CABALL JUNIOR CLIPPER PRESIDENT	E20, E23 C240, VC240, HC240, C340 H20, 140 250, H250
GUN-35	37125-01J25	SAFARI	YU41
GUN-36	23020-4101 23020-65109 37125-84500	CLIPPER MILER HOMER	T, HT, YT, YSMT, YHWT CF, CK, CO, T20, HT20, VT20
GUN-41	37125-90128 37125-90426	TRUCK 8-11 TON	UD, CK20, CD CW31, 40, TW50, CD41, CD32, 50
GUN-43	37125-90027 37125-90029 37125-90425	TRUCK	CW50, TZ50 CW520HN
GUN-44	48155-90000 48155-99000 48155-Z9003	U.J.KIT FOR STEERING UD	TC81, PTC81, 5TW, 6TW
GUN-45	37000-H8500	SUNNY 120Y NEW TYPE U.J.KIT FOR STEERING UD	B310
GUN-46	37125-01G25 37126-01G25	NISSAN PICK UP	TD23, SD23
GUN-47	37125-25000 37125-25020 37125-25025	NISSAN PICK UP	
GUN-48	37125-7F025	NISSAN TERRANO 2	FR20
GUN-49	34126-Z2002	NISSAN DIESEL	
GUN-50	37125-2X801 37125-2X826 37125-2X827	TERRANO II PATHFINDER NAVARA	R20 2953cc 2002-2006 2.5DT 4.01 2488cc 3854cc 2005- D40 2.5DT 3.0DT 2488cc 2993cc 2005-2010
GUN-51	37126-3S526	ARMADA FRONTIER PATHFINDER TITAN EXTERRA INFINITI	TA60 2003- D40 2004- R51 2004- A60 2003- N50 2005- QX56 (JA60) 2004-
GUN-52	37125-EB30A	NAVARA PATHFINDER	D40M 2005- R51M

SUBARU

GUSR-2	6234-00020	PASSENGER TRUCK	R-2
GUSR-3	6232-43000	LEONE	76A, 0712
GUSR-4	6220-32000	LEONE	75A, 0712

APPLICATION GUIDE

GMB NO.	OEM NO.	CAR NAME	MODEL
---------	---------	----------	-------

SUZUKI

GUS-1	27200-52011	FRONTE	360, LC10, 20, 50
	27200-52040	JIMNY	
	27200-52857	JEEP 4cyl	LJ80
	27200-58041		
	27200-58042		
	27200-58043		
	27200-58833		
	27200-73810		
	27200-73811		
	27200-73813		
	27201-58833		
GUS-2	27100-6700	CARRY	L50, L60
GUS-6	27100-72100	SUZUKI PICK UP 550cc	ST20, ST20K, ST20V, ST30, ST90
	27200-60511		
	27200-60512		
GUS-7	27200-60810		
	27200-60811		
	27200-83000		
	27200-83010		
	27200-83810		
	27200-83811		
	27200-83812		
GUS-8	2710L-61J00	APV	G15A 1500cc G16A 1600cc 2004-
	(SHAFT ASSY#)	APV ARENA	
		APV TYPE II	
GUS-9	27200-53380	GRAND VITARA ESCUDO	XL-7 2400cc 1998-2006

TOYOTA

GUT-11	04371-10010	PUBLICA 700	UP10, UP10D, UP16V
	04371-10011	PUBLICA 800	UP15, UP20, UP26V, UP30, UP36V
	37411-10010	PUBLICA 1000	KP30, KP36V, KP50
	37411-10011	PUBLICA 1100	KP30S
	37431-10010	PUBLICA 1200	KP31S
	UP10-37412	STARLET 1000	KP40, KP45
		STARLET 1200	KP42, KP47
		COROLLA 1100	KE10, KE15, KE16V
		COROLLA 1200	KE11, KE17, KE18V
			KE20, KE25, KE26V
			KE30, KE35, KE36
			KE40
		MINIACE	UP100, UP100G, UP100V
		DYNA	RU10DH, RU12D(DUMP)
			JU10DH, JU12D(DUMP)
GUT-12	04371-25010	CORONA 1500	RT20, RT30
	04371-30010	CORONA LINE	RT36, PT36V, PT36P

APPLICATION GUIDE

GMB NO.	OEM NO.	CAR NAME	MODEL
---------	---------	----------	-------

TOYOTA

GUT-12	04371-30011 37411-30020	CROWN CROWN MASTER LINE HILUX HIACE BUS TOYOACE LIGHT STOUT DYNA	RR, RS, RS20, RS21, RS30, RS31 RS26, RS36, RS46 RN10, RN15, RN13, RN16, RN11 RN20, RN22, RN25, LN30, RN30 RH10B, RH15B, RV18, JV18, RN40 PK20, PK30, PK31, PK32, PK41 RK30, RK31, RK40, RN31, RN41 RK43, RK45, LN40 RK70, RK85, RK95, RK150
GUT-13	04371-20010 04371-22010 37411-20010	COROLLA 1400 COROLLA 1600 CARINA 1400 CARINA 1600 CARINA 2000 CELICA 1400 CELICA 1600 CELICA 2000 CORONA 1200 CORONA 1300 CORONA 1500 CORONA 1600 CORONA MARK II 1700 CORONA MARK II 1900 CORONA MARK II 2000 CROWN 1900 CROWN 2000 CROWN 2300 CROWN 2600 CRESSIDA	TE20, TE25, TE30, TE35 TE36, TE40, TE45 TE21, TE27, TE31, TE37, TE41, TE47 TA10, TA15 TA12, TA17 RA11, RA15, RA16, RA17 TA20 TA22, TA27 RA21, RA25, RA28, RA35 PT40, PT41 PT47V, RT46V RT40, RT80 RT55, RT81, RT82, RT91, RT87V RT61, RT100, RT102, RT122, RX10 RX16, RX26, RX20 RT62, RT72, RT78 RX12, RX22, RX28, MX12, MX22, MZ28 MX10, MX20 RS40, RS41 MS40, MS41, RS50, RS56, MS50, MS51 MS52, MS56 MS53, MS55 VG10 RX30, MX32, RX35, MX36
GUT-14	04371-36010 04371-36011 04371-40010 04371-60010 37411-60010 37411-60020	DYNA STOUT 2TON CAB 4TON DYNA BUS LAND CRUISER	RK170, RK171, RK175, JK170, JK171 RU10, RU12, RU15, JU10, JU12, JU15 BU10, BU12, BU15 RK45, RK47, RK100, RK101 RK175, RK176, JK175, JK176 QC10, QC15 RK170B, RK171B, JK170B, JK171B FJ40, FJ42, FJ55V, FJ55VB
GUT-15	04371-55010 04371-55011 37411-55010 37411-59020 FA60-37412A	MASSY DYNA 3.5TON TRUCK 4TON TRUCK 5TON TRUCK 6TON TRUCK 5TON TRUCK	QC10, QC10H, QC15 FC100 DC80C FA60 FA80, FA90, FA95, FC80 FA100, FA110, FA115 DA100R(4F MISSION)

APPLICATION GUIDE

GMB NO.	OEM NO.	CAR NAME	MODEL
---------	---------	----------	-------

TOYOTA

GUT-15		5TON DUMP 6TON TRUCK 6TON DUMP 6TON TRUCK 6TON CAB TRUCK 6TON TRUCK BUS	DA100DR(4F MISSION) DA110R(4F MISSION) DA110DR(4F MISSION) DA115R(4F MISSION) DA115CR(4F MISSION) DA116R(4F MISSION) FB80, FB100
GUT-16	04371-55020 04371-55030 37411-55020	5TON TRUCK 5TON DUMP 6TON TRUCK 6TON DUMP 6TON TRUCK 6TON CAB TRUCK 6TON TRUCK 5TON TRUCK 5TON DUMP 6TON TRUCK BUS	DA100, DA100Q(5F MISSION) DA100D, DA100DQ(5F MISSION) DA110, DA110Q(5F MISSION) DA110D, DA110DQ(5F MISSION) DA115, DA115Q(5F MISSION) DA115C, DA115CQ(5F MISSION) DA116, DA116Q(5F MISSION) FA100P, FA110H(5F MISSION) FA100DP(5F MISSION) FA110P, FA110H FA110PH(5F MISSION) FA115P, FA115H(5F MISSION) DB90, DB92, DB95, DB100, DB102 DB105, DR10, DR11, DR15
GUT-17	04371-30020 04371-30021 04371-30040 04371-60100	CROWN 2000 CROWN 2600	MS60, MS66V, MS62, MS70 RS60, RS66V MS63, MS65, MS75
GUT-20	04371-36020/1 04371-36050 04371-36030/4 04371-60030	LAND CRUISER DYNA COASTER STOUT 2000	2F(FJ43~45) RU, BU, HU MD, RB11
GUT-21	04371-35020 04371-35021	HILUX 4WD	RN36, 46
GUT-22	04371-55021 04371-55031		
GUT-23	04371-35030 04371-35031 04371-35040 04371-35050 04371-35051 04371-35060 04371-35061 04371-60040 04371-60041 04371-60060 04371-60070	HILUX 4WD	YN6#, LN6#
GUT-24	04371-13020	STEERING JOINT	
GUT-25	04371-04010 04375-0K010		
GUT-26	37201-23001-71	FORKLIFT	

APPLICATION GUIDE

GMB NO.	OEM NO.	CAR NAME	MODEL
---------	---------	----------	-------

TOYOTA

GUT-27	04371-35090	HILUX 4WD	FRONT SHAFT DOUBLE CARDAN CV AT TRANSFER CASE
GUT-28	04371-37011/20 04371-37030	DANA(4100,4300,4900,5300) TOYOACE(4100,4300,4900,5300)	BU###,XZU### 99-ON (15B/BFTE,S05C/D,J05C)
GUT-29	04371-0K080 04371-04030	HILUX LAND ROVER FORD RANGER NEW	TDI300 , GGN25 , TGN26
GUT-30	04371-37080	DYNA DUTRO300 TOYOACE	FK415/416 , XZU454 FK515/516
GUT-31	04371-BZ010/BZ030	AVANZA	1300cc 2004-
GUT-32	04371-0C080	SEQUOIA TUNDRA	UCK6# UPK6# USK6# 2007- GSK5# UCK5# UPK5# USK5# 2006-

TCM

GUTC-4	26113-38001		
GUTC-5	93984-41300		
GUTC-6	29003-37221		
GUTC-7	93984-03600		
GUTC-8	93950-14000		

DUMP

GUDUMP-1	S-164-61040-0	KAWANISHI DUMP KYOKUTO	(SMALL TYPE)
GUDUMP-2	S164-61047-0	KAWANISHI DUMP KYOKUTO	(LARGE TYPE)
GUDUMP-3	YK220A	KONGO DUMP	
GUDUMP-4	48155-90000 48155-99000 48155-Z9003	UD	TC81,PTC81,5TW,6TW
GUDUMP-5	37125-14600 37125-14626 37125-14627 37125-P3000	DATSUN 1300 DATSUN 1400(SUNNY) DATSUN 1400	P411, WP411, 510 PB110, KPB110 N510

HYUNDAI

GUK-12	49140-43001	H100	
--------	-------------	------	--

DAEWOO

GUK-13	96624772 (SHAFT ASSY#)	WINSTORM CAPTIVA ANTARA	DAEWOO 2400cc CHEVROLET 2400cc OPEL 2400cc
--------	---------------------------	-------------------------------	--

INTERCHANGE LIST (OEM ⇄ GMB)

OEM NO.	GMB NO.		OEM NO.	GMB NO.		OEM NO.	GMB NO.
---------	---------	--	---------	---------	--	---------	---------

DAIHATSU

04371-87301	GUD-84
04371-87302	GUD-85
04371-87303	GUD-87
04371-87304	GUD-89
04371-87305	GUD-85
04371-87501	GUD-86
04371-87502	GUD-86
04371-87503	GUD-88
04371-87504	GUD-81
04371-87505	GUD-88
04371-87506	GUD-81
2611-4120	GUD-86
4123-4120	GUD-83
4141-4120	GUD-81
4610-4120	GUD-82
04371-37011	GUD-90
04371-37030	GUD-90
04371-37020	GUD-90

DUMP

37125-14600	GUDUMP-5
37125-14626	GUDUMP-5
37125-14627	GUDUMP-5
37125-P3000	GUDUMP-5
48155-90000	GUDUMP-4
48155-99000	GUDUMP-4
48155-Z9003	GUDUMP-4
S-164-61040-0	GUDUMP-1
S-164-61047-0	GUDUMP-2
YK220A	GUDUMP-3

HINO

(B)2302-3407-01	GUH-64
(B)3300-3402-02	GUH-61
(B)3300-3404-03	GUH-61
(B)37402-1011	GUH-73
(B)37402-1180	GUH-74
(B)37402-1280	GUH-75
(B)3813-3404-01	GUH-61
(B)3813-3404-02	GUH-61
(B)9885-32101	GUH-69
(B)9885-32101	GUH-70
(B)9885-32101	GUH-71
(B)9885-32101	GUH-72
(S)2301-3407-01	GUH-62
(S)2813-3402-01	GUH-61

HINO

(S)3-302-3404-05	GUH-64
(S)37401-1010	GUH-71
(S)37401-1021	GUH-73
(S)37401-1060	GUH-69
(S)37401-1060	GUH-70
(S)37401-1061	GUH-69
(S)37401-1061	GUH-70
(S)37401-1080	GUH-70
(S)37401-1080	GUH-71
(S)37401-1080	GUH-72
(S)37401-1081	GUH-70
(S)37401-1081	GUH-71
(S)37401-1081	GUH-72
(S)37401-1100	GUH-74
(S)37401-1180	GUH-75
(S)37411-1020	GUH-62
04037-4001	GUH-61
04037-4003	GUH-62
04037-4004	GUH-61
04037-4005	GUH-62
04037-4008	GUH-68
04037-4010	GUH-74
04037-4011	GUH-68
04037-4033	GUH-75
04037-4055	GUH-72
04037-4056	GUH-75
04371-37011	GUH-63
2-301-3407-03	GUH-62
3-301-3403-01	GUH-67
3-302-3403-01	GUH-62
3-302-3403-05	GUH-62
3-302-3403-06	GUH-62
3-302-3403-06	GUH-64
3-310-3403-01	GUH-63
3-331-3403-01	GUH-63
3-445-3403-02	GUH-63
3-445-3403-04	GUH-65
3-445-3403-05	GUH-65
3-445-6490-12	GUH-69
3-445-6490-15	GUH-69
37400-1010	GUH-67
37400-1011	GUH-67
37400-1110	GUH-65
37400-1120	GUH-62
37400-1120	GUH-64
37400-1130	GUH-63
37410-1220	GUH-77
37411-1070	GUH-61

HINO

37411-1140	GUH-64
45220-1050	GUH-66
45220-1060	GUH-69
45220-1070	GUH-66
6041-4109-00	GUH-66
6041-8409-00	GUH-66
9-953-3401-01	GUH-61
9-953-3401-15	GUH-62
S0403-74017	GUH-63
S0403-74025	GUH-73
S0403-74028	GUH-74
S0403-74039	GUH-76

HONDA

40150-567-003	GUHO-2
40410-567-013	GUHO-2
44330-538-004	GUHO-3
AK250-6203S	GUHO-2

HYUNDAI

49140-43001	GUK-12
※96624772	GUK-13

ISUZU

94021281	GUIS-51
94021281	GUIS-56
94024511	GUIS-51
94024511	GUIS-61
94027724	GUIS-51
94027724	GUIS-61
94027819	GUIS-52
1-37300-004-0	GUIS-55
1-37300-004-0	GUIS-65
1-37300-010-0	GUIS-55
1-37300-011-0	GUIS-52
1-37300-011-0	GUIS-58
1-37300-013-0	GUIS-62
1-37300-014-0	GUIS-62
1-37300-018-0	GUIS-55
1-37300-019-0	GUIS-55
1-37300-019-0	GUIS-65
1-37300-020-0	GUIS-55
1-37300-020-0	GUIS-65
1-37300-026-0	GUIS-55
1-37300-029-0	GUIS-55

INTERCHANGE LIST (OEM ⇄ GMB)

OEM NO.	GMB NO.		OEM NO.	GMB NO.		OEM NO.	GMB NO.
---------	---------	--	---------	---------	--	---------	---------

ISUZU

1-37300-030-0	GUIS-55
1-37300-030-0	GUIS-65
1-37300-035-0	GUIS-55
1-37300-035-0	GUIS-65
1-37300-042-0	GUIS-57
1-37300-043-0	GUIS-57
1-37300-043-1	GUIS-57
1-37300-045-0	GUIS-57
1-37300-046-0	GUIS-57
1-37300-047-0	GUIS-64
1-37300-047-1	GUIS-64
1-37300-047-2	GUIS-64
1-37300-049-0	GUIS-67
1-37300-053-0	GUIS-62
1-37300-056-0	GUIS-55
1-37300-056-0	GUIS-65
1-37300-058-0	GUIS-62
1-37300-064-0	GUIS-60
1-37300-065-0	GUIS-57
1-37300-066-0	GUIS-55
1-37300-066-0	GUIS-72
1-37300-067-0	GUIS-55
1-37300-068-0	GUIS-55
1-37300-069-0	GUIS-72
1-37300-070-0	GUIS-72
1-37300-071-0	GUIS-55
1-37300-074-0	GUIS-67
1-37300-075-0	GUIS-68
1-37300-076-0	GUIS-55
1-37300-076-0	GUIS-72
1-37300-079-0	GUIS-67
1-37300-082-0	GUIS-68
1-37300-088-0	GUIS-55
1-37300-102-0	GUIS-72
1-44130-124-0	GUIS-59
1-44135-023-0	GUIS-59
1-44135-030-0	GUIS-59
1-44135-030-1	GUIS-59
1-44135-043-0	GUIS-59
1-44135-045-0	GUIS-59
1-44135-063-0	GUIS-59
1-44135-064-0	GUIS-59
1-44135-065-0	GUIS-59
1-44135-073-0	GUIS-59
1-44135-073-1	GUIS-59
1-44135-081-0	GUIS-59
1-44135-098-0	GUIS-59
1-44135-163-0	GUIS-59

ISUZU

5-37300-008-0	GUIS-51
5-37300-008-0	GUIS-61
5-37300-019-0	GUIS-51
5-37300-019-0	GUIS-56
5-37300-019-0	GUIS-61
5-37300-025-0	GUIS-51
5-37300-025-0	GUIS-61
5-37300-029-0	GUIS-51
5-37300-031-0	GUIS-51
5-37300-031-0	GUIS-61
5-37300-032-0	GUIS-66
5-37300-609-0	GUIS-61
8-94155-632-0	GUIS-52
8-94203-821-1	GUIS-63
8-94207-232-0	GUIS-63
8-94207-232-1	GUIS-63
8-94238-930-0	GUIS-52
8-94238-930-1	GUIS-71
8-94332-683-0	GUIS-52
8-94332-683-1	GUIS-71
8-94335-588-0	GUIS-56
8-94335-589-0	GUIS-52
8-94366-182-0	GUIS-71
8-94373-153-0	GUIS-52
8-94373-153-2	GUIS-52
8-94376-373-0	GUIS-66
8-94376-373-0	GUIS-69
8-94415-226-0	GUIS-71
8-94479-053-0	GUIS-51
8-94479-054-0	GUIS-71
8-97020-279-0	GUIS-69
8-97029-526-0	GUIS-71
8-97029-526-1	GUIS-71
8-97033-932-0	GUIS-56
8-97071-811-0	GUIS-70
8-97071-812-0	GUIS-52
8-97080-505-0	GUIS-66
8-97080-897-0	GUIS-70
8-97080-897-1	GUIS-70
8-97180-697-0	GUIS-71
8-97180-996-0	GUIS-71
8-97211-133-0	GUIS-71
8-97211-135-0	GUIS-71
8-97322-749-0	GUIS-73
8-97942845-1	GUIS-75
8-97942846-1	GUIS-71
8-97943041-1	GUIS-74L
8-97945101-0	GUIS-71

ISUZU

8-97945-102-0	GUIS-74
9-37300-004-0	GUIS-55
9-37300-007-0	GUIS-55
9-37300-016-0	GUIS-54
9-37300-016-0	GUIS-58
9-37300-017-0	GUIS-51
9-37300-017-0	GUIS-56
9-37300-019-0	GUIS-51
9-37300-029-0	GUIS-55
9-37300-031-0	GUIS-51
9-37300-031-0	GUIS-56
9-37300-031-0	GUIS-61
9-37300-035-0	GUIS-52
9-37300-036-0	GUIS-52
9-37300-055-0	GUIS-54
9-37300-055-0	GUIS-58
9-37300-056-0	GUIS-55
9-37300-065-0	GUIS-52
9-37300-070-0	GUIS-55
9-37300-088-0	GUIS-55
9-37300-091-0	GUIS-51
9-37300-091-0	GUIS-56
9-37300-092-0	GUIS-51
9-37300-092-0	GUIS-56
9-37300-095-0	GUIS-55
9-37300-096-0	GUIS-54
9-37300-096-0	GUIS-58
9-37300-109-0	GUIS-52
9-37300-112-0	GUIS-54
9-37300-112-0	GUIS-58
9-37300-122-0	GUIS-54
9-37300-122-0	GUIS-58
9-37300-136-0	GUIS-57
9-37300-136-1	GUIS-57
9-37300-139-0	GUIS-60
9-37300-150-0	GUIS-55
9-37300-160-0	GUIS-57
9-37300-163-0	GUIS-57
9-37300-601-0	GUIS-52
9-37300-603-0	GUIS-52
9-37300-605-0	GUIS-51
9-37300-609-0	GUIS-51
9-37300-609-0	GUIS-56
9-37310-013-0	GUIS-54
9-37311-005-0	GUIS-54
9-37311-005-0	GUIS-58
9-37311-013-0	GUIS-54
9-37311-013-0	GUIS-58

INTERCHANGE LIST (OEM ⇔ GMB)

OEM NO.	GMB NO.		OEM NO.	GMB NO.		OEM NO.	GMB NO.
---------	---------	--	---------	---------	--	---------	---------

ISUZU

9-44130-224-0	GUIS-59
9-44135-052-0	GUIS-59
9-44135-060-0	GUIS-59
9-44135-076-0	GUIS-59
9-44135-077-0	GUIS-59
9-44135-226-0	GUIS-52
9-85582-805-0	GUIS-51
9-85582-805-0	GUIS-56
9-97033-932-0	GUIS-56
9-97300-035-0	GUIS-52

KOMATSU

101-10-00042	GUKO-3
101-10-00070	GUKO-1
101-10-00080	GUKO-2
101-10-17100	GUKO-1
101-10-17200	GUKO-2
111-10-16110	GUKO-4
111-10-16120	GUKO-4
111-60-11110	GUKO-12
113-12-00010	GUKO-4
131-10-46110	GUKO-5
135-14-00030	GUKO-6
145-14-00190	GUKO-6
145-14-35110	GUKO-6
154-66-12100	GUKO-13
175-20-00060	GUKO-8
380-135764-1	GUKO-25
380-136142-1	GUKO-15
380-154081-1	GUKO-17
380-885518-1	GUKO-16
380-885526-1	GUKO-17
380-886765-1	GUKO-17
380-890373-1	GUKO-18
381-881908-1	GUKO-19
381-972625-1	GUKO-20
381-976220-1	GUKO-20
381-976907-1	GUKO-21
381-976908-1	GUKO-22
381-985204-1	GUKO-23
385-10178551	GUKO-25
385-10178561	GUKO-25
385-10178571	GUKO-26
385-10193741	GUKO-27
385-10238601	GUKO-28
417-20-12620	GUKO-30
419-20-12621	GUKO-29

MAZDA

0114-25-180	GUMZ-1
0136-25-002	GUMZ-1
0136-25-060	GUMZ-1
0153-25-060	GUMZ-3
0164-25-060	GUMZ-3
0164-89-251	GUMZ-3
01757-25-060	GUMZ-9
0180-25-060	GUMZ-2
0180-89-251	GUMZ-2
0187-89-251	GUMZ-1
0187-99-250	GUMZ-1
0259-25-060	GUMZ-7
0259-89-251	GUMZ-7
0604-25-060	GUMZ-6
0604-89-251	GUMZ-6
0604-89-251A	GUMZ-6
0604-99-250	GUMZ-6
0706-89-251	GUMZ-6
0727-25-060	GUMZ-8
0727-89-251	GUMZ-8
0727-89-251A	GUMZ-8
1757-89-251	GUMZ-9
2158-25-060	GUMZ-7
2158-89-251	GUMZ-7
2525-25-060	GUMZ-6
3919-25-060	GUMZ-10
3919-89-251	GUMZ-10
40410-567003	GUMZ-13
8BB1-25-060	GUMZ-7
8BS1-25-060	GUMZ-9
8BS2-25-060	GUMZ-6
8BS2-25-060A	GUMZ-6
8BW1-25-060	GUMZ-6
8BW1-25-065	GUMZ-6
D27Z-4758A	GUMZ-6
M026-25-100	GUMZ-11
M041-25-100	GUMZ-11
M051-25-100C	GUMZ-11
M060-25-100C	GUMZ-11
M090-89-251	GUMZ-7
N090-89-251	GUMZ-9
ON010-25-060A	GUMZ-9
P001-25-060	GUMZ-12
P039-25-100A	GUMZ-11
P051-25-100C	GUMZ-11
P060-25-100C	GUMZ-11
P092-25-100C	GUMZ-11
SA67 2506X	GUMZ-15

MAZDA

SA68 2506X	GUMZ-16
W001-25-060A	GUMZ-3
W001-25-060Y	GUMZ-3
W001-89-251	GUMZ-3
W001-89-251A	GUMZ-3
Y001-89-251	GUMZ-8
Y001-89-251A	GUMZ-8

MITSUBISHI

(S)MB000692	GUM-92
12001-04100	GUM-71
12001-05000	GUM-71
12001-05001	GUM-71
12001-06000	GUM-80
12001-06010	GUM-80
12001-06011	GUM-80
12001-07000	GUM-83
12001-10001	GUM-83
12019-10001	GUM-83
13001-15400	GUM-76
13018-21200	GUM-76
13501-11010	GUM-82
13518-22000	GUM-72
14501-23100	GUM-71
14501-23101	GUM-71
14501-27000	GUM-71
14801-06000	GUM-90
14801-06001	GUM-90
18433-10020	GUM-84
18433-51700	GUM-84
202157A	GUM-78
64371-10900	GUM-95
91271-08200	GUM-95
A-126433	GUM-79
GPW-18397B	GUM-73
GPW-7043	GUM-73
J-906926	GUM-73
J-906929	GUM-73
JA-7042	GUM-73
JA-946	GUM-77
MA126433	GUM-81
MB000119	GUM-87
MB000154	GUM-75
MB000159	GUM-87
MB000267	GUM-93
MB000300	GUM-85
MB000345	GUM-79

INTERCHANGE LIST (OEM ⇄ GMB)

OEM NO.	GMB NO.		OEM NO.	GMB NO.		OEM NO.	GMB NO.
---------	---------	--	---------	---------	--	---------	---------

mitsubishi

MB000345	GUM-81
MB000390	GUM-81
MB000391	GUM-79
MB000392	GUM-89
MB000393	GUM-81
MB000697	GUM-92
MB000776	GUM-88
MB000823	GUM-88
MB000824	GUM-88
MB000826	GUM-88
MB000827	GUM-81
MB000948	GUM-91
MB154261	GUM-88
MB154554	GUM-78
MB293417	GUM-93
MB293425	GUM-93
MB293448	GUM-75
MB337951	GUM-93
MB505372	GUM-92
MC800270	GUM-84
MC805777	GUM-71
MC807620	GUM-90
MC808668	GUM-71
MC825215	GUM-98
MC834855	GUM-93
MC834856	GUM-75
MC860190	GUM-72
MC860230	GUM-82
MC860285	GUM-82
MC860286	GUM-82
MC860288	GUM-72
MC860288	GUM-82
MC994294	GUM-75
MC994820	GUM-75
MC998475	GUM-80
MC998476	GUM-96
MC998680	GUM-97
MC999302	GUM-94
MC999303	GUM-71
MC999304	GUM-80
MC999305	GUM-83
MC999495	GUM-80
MC999496	GUM-83
MC999961	GUM-94
MD000392	GUM-81
MJ-906929	GUM-73
MK996631	GUM-75
MR165561	GUM-99

mitsubishi

MR196837	GUM-81
MR196838	GUM-91
MR196899	GUM-81L
MR232151	GUM-93
MR377128	GUM-99
MST00024	GUM-81
MST-05012	GUM-79
MT047756	GUM-86
MT372505	GUM-81
ST00024	GUM-79
ST0003	GUM-78
ST0008	GUM-77
ST0024	GUM-79
ST-5012	GUM-79
W-24876	GUM-75

NISSAN

23020-4101	GUN-36
23020-65109	GUN-36
34126-Z2002	GUN-49
37000-H8500	GUN-45
37124-P3000	GUN-27
37125-01G25	GUN-46
37125-01J25	GUN-35
37125-11975	GUN-26
37125-14600	GUN-27
37125-14601	GUN-27
37125-14625	GUN-27
37125-14626	GUN-27
37125-14627	GUN-27
37125-18000	GUN-28
37125-18025	GUN-28
37125-25000	GUN-47
37125-25020	GUN-47
37125-25025	GUN-47
37125-2X801	GUN-50
37125-2X826	GUN-50
37125-2X827	GUN-50
37125-44025	GUN-30
37125-49W25	GUN-27
37125-49W26	GUN-27
37125-50000	GUN-31
37125-50001	GUN-31
37125-58000	GUN-32
37125-58001	GUN-32
37125-58025	GUN-32
37125-58026	GUN-32

NISSAN

37125-76000	GUN-34
37125-76001	GUN-34
37125-76025	GUN-34
37125-7F025	GUN-48
37125-84500	GUN-36
37125-85425	GUN-30
37125-85460	GUN-30
37125-85461	GUN-30
37125-90027	GUN-43
37125-90028	GUN-33
37125-90029	GUN-43
37125-90128	GUN-41
37125-90425	GUN-43
37125-90426	GUN-41
37125-99901	GUN-33
37125-EB30A	GUN-52
37125-H1025	GUN-28
37125-H5000	GUN-28
37125-J2025	GUN-34
37125-J2027	GUN-34
37125-P3000	GUN-27
37125-T9425	GUN-32
37125-Z9025	GUN-32
37125-Z9028	GUN-32
37125-Z9029	GUN-32
37126-01G25	GUN-46
37126-11975	GUN-26
37126-3S526	GUN-51
37126-44000	GUN-30
37126-49W26	GUN-27
37126-58000	GUN-32
37126-85460	GUN-30
37126-C9425	GUN-29
37126-VB925	GUN-29
37130-14600	GUN-27
37130-14601	GUN-27
37130-18000	GUN-28
39625-21000	GUN-29
39625-21001	GUN-29
39625-21002	GUN-29
39625-21003	GUN-29
39625-21004	GUN-29
39625-21005	GUN-29
39625-21006	GUN-29
39625-21025	GUN-29
39625-21026	GUN-29
39625-21029	GUN-29
39625-N3725	GUN-29

INTERCHANGE LIST (OEM ⇄ GMB)

OEM NO.	GMB NO.		OEM NO.	GMB NO.		OEM NO.	GMB NO.
---------	---------	--	---------	---------	--	---------	---------

NISSAN

39625-N4124	GUN-29
39625-N4125	GUN-29
39625-N4126	GUN-29
39625-U0125	GUN-29
39625-U0127	GUN-29
39625-U2125	GUN-29
39625-U3825	GUN-29
39626-21029	GUN-29
40510-PE9-305	GUN-27
48155-90000	GUN-44
48155-99000	GUN-44
48155-Z9003	GUN-44

SUBARU

6220-32000	GUSR-4
6232-43000	GUSR-3
6234-00020	GUSR-2

SUZUKI

27100-6700	GUS-2
27100-72100	GUS-6
27200-52011	GUS-1
27200-52040	GUS-1
27200-52857	GUS-1
27200-53380	GUS-9
27200-58041	GUS-1
27200-58042	GUS-1
27200-58043	GUS-1
27200-58833	GUS-1
27200-60511	GUS-6
27200-60512	GUS-6
27200-60810	GUS-7
27200-60811	GUS-7
27200-73810	GUS-1
27200-73811	GUS-1
27200-73813	GUS-1
27200-83000	GUS-7
27200-83010	GUS-7
27200-83810	GUS-7
27200-83811	GUS-7
27200-83812	GUS-7
27201-58833	GUS-1
※2710L-61J00	GUS-8

TCM

26113-38001	GUTC-4
29003-37221	GUTC-6
93950-14000	GUTC-8
93984-03600	GUTC-7
93984-41300	GUTC-5

TOYOTA

04371-04010	GUT-25
04371-04030	GUT-29
04371-0C080	GUT-32
04371-0K010	GUT-25
04371-0K080	GUT-29
04371-10010	GUT-11
04371-10011	GUT-11
04371-13020	GUT-24
04371-20010	GUT-13
04371-22010	GUT-13
04371-25010	GUT-12
04371-30010	GUT-12
04371-30011	GUT-12
04371-30020	GUT-17
04371-30021	GUT-17
04371-30040	GUT-17
04371-35020	GUT-21
04371-35021	GUT-21
04371-35030	GUT-23
04371-35031	GUT-23
04371-35040	GUT-23
04371-35050	GUT-23
04371-35051	GUT-23
04371-35060	GUT-23
04371-35061	GUT-23
04371-35090	GUT-27
04371-36010	GUT-14
04371-36011	GUT-14
04371-36020	GUT-20
04371-36021	GUT-20
04371-36030	GUT-20
04371-36034	GUT-20
04371-36050	GUT-20
04371-37011	GUT-28
04371-37020	GUT-28
04371-37030	GUT-28
04371-37080	GUT-30
04371-40010	GUT-14
04371-55010	GUT-15

TOYOTA

04371-55011	GUT-15
04371-55020	GUT-16
04371-55021	GUT-22
04371-55030	GUT-16
04371-55031	GUT-22
04371-60010	GUT-14
04371-60030	GUT-20
04371-60040	GUT-23
04371-60041	GUT-23
04371-60060	GUT-23
04371-60070	GUT-23
04371-60100	GUT-17
04371-BZ010	GUT-31
04371-BZ030	GUT-31
04375-0K010	GUT-25
37201-23001-71	GUT-26
37411-10010	GUT-11
37411-10011	GUT-11
37411-20010	GUT-13
37411-30020	GUT-12
37411-55010	GUT-15
37411-55020	GUT-16
37411-59020	GUT-15
37411-60010	GUT-14
37411-60020	GUT-14
37431-10010	GUT-11
FA60-37412A	GUT-15
SA68-25-06X	GUT-29
UP10-37412	GUT-11

※ SHAFT ASSY No
(S):CROSS ONLY (B):CASE ONLY

INTERCHANGE LIST (WING TYPE UNIVERSAL JOINT)

BORG-WARNER	PRE-CISION	SPICER	TYPE	OLD GMB NO.	NEW GMB NO.	REMARK
114-1004	982	5-92X		G5-1004X		
114-2000	516	5-2031X	2C 2RDG&2LWT	G5-2031X	MC-2070	114-2105
114-2002	951	5-2002X	2C 4LWT	G5-2002X	MC-2010	114-2103
114-2003	951	5-2002X	2C 4LWT	G5-2002X	MC-2010	114-2103
114-2005	508	5-2031X	2C 2RDG&2LWT	G5-2031X	MC-2070	114-2105
114-2007	515	5-2011X	2C 4RDG	G5-2011X		
114-2010	508	5-2031X	2C 2RDG&2LWT	G5-2031X	MC-2070	114-2105
114-2011	507	5-2011X	2C 4RDG	G5-2011X		
114-2014	519	5-2033X		G5-2033X		
114-2016	507	5-2011X	2C 4RDG	G5-2011X		
114-2031	508	5-2031X	2C 2RDG&2LWT	G5-2031X	MC-2070	114-2105
114-2033	522	5-2033X		G5-2033X		
114-2036	508	5-2031X	2C 2RDG&2LWT	G5-2031X	MC-2070	114-2105
114-2039	507	5-2011X	2C 4RDG	G5-2011X		
114-2040	508	5-2031X	2C 2RDG&2LWT	G5-2031X	MC-2070	114-2105
114-2041	522	5-2033X		G5-2033X		
114-2045	508	5-2031X	2C 2RDG&2LWT	G5-2031X	MC-2070	114-2105
114-2046	507	5-2011X	2C 4RDG	G5-2011X		
114-2048	508	5-2031X	2C 2RDG&2LWT	G5-2031X	MC-2070	114-2105
114-2049	522	5-2033X		G5-2033X		
114-2050	507	5-2011X	2C 4RDG	G5-2011X		
114-2062	516	5-2031X	2C 2RDG&2LWT	G5-2031X	MC-2070	114-2105
114-2063	515	5-2011X	2C 4RDG	G5-2011X		
114-2064	507	5-2011X	2C 4RDG	G5-2011X		
114-2066	519	5-2033X		G5-2033X		
114-2067	951	5-2002X	2C 4LWT	G5-2002X	MC-2010	114-2103
114-2068	516	5-2031X	2C 2RDG&2LWT	G5-2031X	MC-2070	114-2105
114-2076	508	5-2031X	2C 2RDG&2LWT	G5-2031X	MC-2070	114-2105
114-2077	508	5-2031X	2C 2RDG&2LWT	G5-2031X	MC-2070	114-2105
114-2100	508	5-2031X	2C 2RDG&2LWT	G5-2031X	MC-2070	114-2105
114-2101	507	5-2011X	2C 4RDG	G5-2011X		
114-2102	522	5-2033X		G5-2033X		
114-2103	951	5-2002X	2C 4LWT	G5-2002X	MC-2010	114-2103
114-2104	952	5-2116X	2C 2LWT&2LWD	G5-2116X	MC-2040	114-2116
114-2105	516	5-2031X	2C 2RDG&2LWT	G5-2031X	MC-2070	114-2105
114-2106	994	5-2002X	2C 4LWD	G5-2117X	MC-2020	114-2106
114-2107	522	5-2033X		G5-2033X		
114-2108	951	5-2011X	2C 4RDG	G5-2011X		
114-2109	516	5-2031X	2C 2RDG&2LWT	G5-2031X	MC-2070	114-2105
114-2110	453		2C 4LWT(BO)		MC-2011	
114-2111	508	5-2031X	2C 2RDG&2LWT	G5-2031X	MC-2070	114-2105
114-2112	507	5-2011X	2C 4RDG	G5-2011X		
114-2114	522	5-2033X		G5-2033X		114-2114
114-2115	952	5-2116X	2C 2LWT&2LWD	G5-2116X	MC-2040	114-2116
114-2116	952	5-2116X	2C 2LWT&2LWD	G5-2116X	MC-2040	114-2116
114-2117	507	5-2011X	2C 4RDG	G5-2011X		
114-2117	994	5-2002X	2C 4LWD	G5-2117X	MC-2020	114-2106
114-2118	508	5-2031X	2C 2RDG&2LWT	G5-2031X	MC-2070	114-2105
114-2119	507	5-2011X	2C 4RDG	G5-2011X		

INTERCHANGE LIST (WING TYPE UNIVERSAL JOINT)

BORG-WARNER	PRE-CISION	SPICER	TYPE	OLD GMB NO.	NEW GMB NO.	REMARK
114-2120	994	5-2002X	2C 4LWD	G5-2002X	MC-2020	114-2106
114-2121	515	5-2011X	2C 4RDG	G5-2011X		
114-2122	508	5-2031X	2C 2RDG&2LWT	G5-2031X	MC-2070	114-2105
114-2123	519	5-2033X		G5-2033X		
114-2124	515	5-2011X	2C 4RDG	G5-2011X		
114-2126	508	5-2031X	2C 2RDG&2LWT	G5-2031X	MC-2070	114-2105
114-2128	519	5-2033X		G5-2033X		
114-2129	522	5-2033X		G5-2033X		
114-2130	952	5-2116X	2C 2LWT&2LWD	G5-2116X	MC-2040	114-2116
114-2131	507	5-2011X	2C 4RDG	G5-2011X		
114-2132	507	5-2011X	2C 4RDG	G5-2011X		
114-2133	507	5-2011X	2C 4RDG	G5-2011X		
114-2134	508	5-2031X	2C 2RDG&2LWT	G5-2031X	MC-2070	114-2105
114-2135	453		2C 4LWT(BO)		MC-2011	
114-2136	453		2C 4LWT(BO)		MC-2011	
114-2137	507	5-2011X	2C 4RDG	G5-2011X		
114-2140	505	5-2140X	CONVERSION	G5-2140X		5-2140X
114-2142	522	5-2033X		G5-2033X		
114-2143	952	5-2116X	2C 2LWT&2LWD	G5-2116X	MC-2040	114-2116
114-2144	507	5-2011X	2C 4RDG	G5-2011X		
114-2145	507	5-2011X	2C 4RDG	G5-2011X		
114-2148	508	5-2031X	2C 2RDG&2LWT	G5-2031X	MC-2070	114-2105
114-2150	453		2C 4LWT(BO)		MC-2011	
114-2151	507	5-2011X	2C 4RDG	G5-2011X		
114-2153	505	5-2140X	CONVERSION	G5-2140X		5-2140X
114-2155	508	5-2031X	2C 2RDG&2LWT	G5-2031X	MC-2070	114-2105
114-2156	952	5-2116X	2C 2LWT&2LWD	G5-2116X	MC-2040	114-2116
114-2157	508	5-2031X	2C 2RDG&2LWT	G5-2031X	MC-2070	114-2105
114-2158	508	5-2031X	2C 2RDG&2LWT	G5-2031X	MC-2070	114-2105
114-2160	507	5-2011X	2C 4RDG	G5-2011X		
114-2161	507	5-2011X	2C 4RDG	G5-2011X		
114-2162	522	5-2033X		G5-2033X		
114-2163	508	5-2031X	2C 2RDG&2LWT	G5-2031X	MC-2070	114-2105
114-2164	507	5-2011X	2C 4RDG	G5-2011X		
114-2165	498	5-2173X	CONVERSION	G5-2173X		5-2173X
114-2166	453		2C 4LWT(BO)		MC-2011	
114-2167	522	5-2033X		G5-2033X		
114-2168	515	5-2011X	2C 4RDG	G5-2011X		
114-2169	522	5-2033X		G5-2033X		
114-2170	952	5-2116X	2C 2LWT&2LWD	G5-2116X	MC-2040	114-2116
114-2171	951	5-2002X	2C 4LWT	G5-2002X	MC-2010	114-2103
114-2172	952	5-2116X	2C 2LWT&2LWD	G5-2116X	MC-2040	114-2116
114-2173	498	5-2173X	CONVERSION	G5-2173X		5-2173X
114-2174	507	5-2011X	2C 4RDG	G5-2011X		
114-2175	498	5-2173X	CONVERSION	G5-2173X		5-2173X
114-2177	515	5-2011X	2C 4RDG	G5-2011X		
114-2178	498	5-2173X	CONVERSION	G5-2173X		5-2173X
114-2179	507	5-2011X	2C 4RDG	G5-2011X		
114-2180	498	5-2173X	CONVERSION	G5-2173X		5-2173X

INTERCHANGE LIST (WING TYPE UNIVERSAL JOINT)

BORG-WARNER	PRE-CISION	SPICER	TYPE	OLD GMB NO.	NEW GMB NO.	REMARK
114-2181	498	5-2173X	CONVERSION	G5-2173X		5-2173X
114-2182	515	5-2011X	2C 4RDG	G5-2011X		
114-2184	507	5-2011X	2C 4RDG	G5-2011X		
114-2185	952	5-2116X	2C 2LWT&2LWD	G5-2116X	MC-2040	114-2116
114-2186	994	5-2002X	2C 4LWD	G5-2002X	MC-2020	114-2106
114-2187	507	5-2011X	2C 4RDG	G5-2011X		
114-2188	508	5-2031X	2C 2RDG&2LWT	G5-2031X	MC-2070	114-2105
114-2206	952	5-2116X	2C 2LWT&2LWD	G5-2116X	MC-2040	114-2116
114-2214	951	5-2002X	2C 4LWT	G5-2002X	MC-2010	114-2103
114-2518	497	5-###X	CONVERSION	G5-354X		5-354X
114-2530	497	5-###X	CONVERSION	G5-354X		5-354X
114-2531	497	5-###X	CONVERSION	G5-354X		5-354X
114-3000	530	5-3000X	3C 4LWT	G5-3000X	MC-3010	114-3106
114-3001	536	5-3000X	3C 4LWT	G5-3000X	MC-3010	114-3106
114-3003	536	5-3000X	3C 4LWT	G5-3000X	MC-3010	114-3106
114-3005	530	5-3000X	3C 4LWT	G5-3000X	MC-3010	114-3106
114-3008	534	5-3147X	3C 4RD	G5-3147X		5-3147X
114-3010	535		3C 2LWT&2LWD		MC-3040	114-3101
114-3011	534G	5-3147X	3C 4RD	G5-3147X		5-3147X
114-3012	531	5-3012X	3C 2RD&2LWT	G5-3012X	MC-3070	114-3102
114-3016	530	5-3000X	3C 4LWT	G5-3000X	MC-3010	114-3106
114-3019	531G	5-3012X	3C 2RD&2LWT	G5-3012X	MC-3070	114-3102
114-3020	531	5-3012X	3C 2RD&2LWT	G5-3012X	MC-3070	114-3102
114-3022	531G	5-3012X	3C 2RD&2LWT	G5-3012X	MC-3070	114-3102
114-3033	534	5-3147X	3C 4RD	G5-3147X		5-3147X
114-3036	536	5-3000X	3C 4LWT	G5-3000X	MC-3010	114-3106
114-3042	535		3C 2LWT&2LWD		MC-3040	114-3101
114-3043	531	5-3012X	3C 2RD&2LWT	G5-3012X	MC-3070	114-3102
114-3045	530	5-3000X	3C 4LWT	G5-3000X	MC-3010	114-3106
114-3100	536	5-3000X	3C 4LWT	G5-3000X	MC-3010	114-3106
114-3101	535		3C 2LWT&2LWD		MC-3040	114-3101
114-3102	531G	5-3012X	3C 2RD&2LWT	G5-3012X	MC-3070	114-3102
114-3103	495	3C LWD	3C LWD		MC-3020	114-3103
114-3105	534G	5-3147X	3C 4RD	G5-3147X		5-3147X
114-3106	530	5-3000X	3C 4LWT	G5-3000X	MC-3010	114-3106
114-3107	535		3C 2LWT&2LWD		MC-3040	114-3101
114-3108	531	5-3012X	3C 2RD&2LWT	G5-3012X	MC-3070	114-3102
114-3109	495	3C LWD	3C LWD		MC-3020	114-3103
114-3111	534	5-3147X	3C 4RD	G5-3147X		5-3147X
114-3112	536	5-3000X	3C 4LWT	G5-3000X	MC-3010	114-3106
114-3113	531G	5-3012X	3C 2RD&2LWT	G5-3012X	MC-3070	114-3102
114-3114	534G	5-3147X	3C 4RD	G5-3147X		5-3147X
114-3117	535		3C 2LWT&2LWD		MC-3040	114-3101
114-3118	536	5-3000X	3C 4LWT	G5-3000X	MC-3010	114-3106
114-3119	535		3C 2LWT&2LWD		MC-3040	114-3101
114-3120	998		3C 2RD&2HWD		MC-3091	114-3120
114-3121	966		3C 2WT&2HWD		MC-3050	114-3158
114-3123	966		3C 2WT&2HWD		MC-3050	114-3158
114-3124	535		3C 2LWT&2LWD		MC-3040	114-3101

INTERCHANGE LIST (WING TYPE UNIVERSAL JOINT)

BORG-WARNER	PRE-CISION	SPICER	TYPE	OLD GMB NO.	NEW GMB NO.	REMARK
114-3125	967		3C 4HWD(1BO)		MC-3031	114-3125
114-3126	531G	5-3012X	3C 2RD&2LWT	G5-3012X	MC-3070	114-3102
114-3127	534G	5-3147X	3C 4RD	G5-3147X		5-3147X
114-3128	536	5-3000X	3C 4LWT	G5-3000X	MC-3010	114-3106
114-3129	535		3C 2LWT&2LWD		MC-3040	114-3101
114-3130	966		3C 2WT&2HWD		MC-3050	114-3158
114-3131	536	5-3000X	3C 4LWT	G5-3000X	MC-3010	114-3106
114-3132	535		3C 2LWT&2LWD		MC-3040	114-3101
114-3133	534G	5-3147X	3C 4RD	G5-3147X		5-3147X
114-3134	531G	5-3012X	3C 2RD&2LWT	G5-3012X	MC-3070	114-3102
114-3137	536	5-3000X	3C 4LWT	G5-3000X	MC-3010	114-3106
114-3138	535		3C 2LWT&2LWD		MC-3040	114-3101
114-3139	966		3C 2WT&2HWD		MC-3050	114-3158
114-3141	535		3C 2LWT&2LWD		MC-3040	114-3101
114-3142	535		3C 2LWT&2LWD		MC-3040	114-3101
114-3144	536	5-3000X	3C 4LWT	G5-3000X	MC-3010	114-3106
114-3145	536	5-3000X	3C 4LWT	G5-3000X	MC-3010	114-3106
114-3146	535		3C 2LWT&2LWD		MC-3040	114-3101
114-3147	534G	5-3147X	3C 4RD	G5-3147X		5-3147X
114-3148	966		3C 2WT&2HWD		MC-3050	114-3158
114-3149	536	5-3000X	3C 4LWT	G5-3000X	MC-3010	114-3106
114-3150	535		3C 2LWT&2LWD		MC-3040	114-3101
114-3151	966		3C 2WT&2HWD		MC-3050	114-3158
114-3152	536	5-3000X	3C 4LWT	G5-3000X	MC-3010	114-3106
114-3154	998	5-3012X	3C 2RD&2HWD		MC-3091	114-3120
114-3155	967		3C 4HWD(1BO)		MC-3031	114-3125
114-3156	531G	5-3012X	3C 2RD&2LWT	G5-3012X	MC-3070	114-3102
114-3158	966		3C 2WT&2HWD		MC-3050	114-3158
114-3159	536	5-3000X	3C 4LWT	G5-3000X	MC-3010	114-3106
114-3160	535		3C 2LWT&2LWD		MC-3040	114-3101
114-3161	495		3C LWD		MC-3020	114-3103
114-3162	535		3C 2LWT&2LWD		MC-3040	114-3101
114-3165	536	5-3000X	3C 4LWT	G5-3000X	MC-3010	114-3106
114-3166	966		3C 2WT&2HWD		MC-3050	114-3158
114-3167	531G	5-3012X	3C 2RD&2LWT	G5-3012X	MC-3070	114-3102
114-3170	535		3C 2LWT&2LWD		MC-3040	114-3101
114-4000	540	5-4002X	4C 4LWT	G5-4002X	MC-4010	114-4100
114-4002	540	5-4002X	4C 4LWT	G5-4002X	MC-4010	114-4100
114-4006	541		4C 2LWT&2LWD		MC-4040	114-4101
114-4014	544	5-4014X	4C 2RD&2LWT	G5-4014X	G5-4014X	114-4102
114-4015	545	5-4015X	4C 4RDG		MC-4100	114-4015
114-4017	544	5-4014X	4C 2RD&2LWT	G5-4014X	G5-4014X	114-4102
114-4022	540	5-4002X	4C 4LWT	G5-4002X	MC-4010	114-4100
114-4023	540	5-4002X	4C 4LWT	G5-4002X	MC-4010	114-4100
114-4024	541		4C 2LWT&2LWD		MC-4040	114-4101
114-4029	540	5-4002X	4C 4LWT	G5-4002X	MC-4010	114-4100
114-4033	545	5-4015X	4C 4RDG		MC-4100	114-4015
114-4034	544	5-4014X	4C 2RD&2LWT	G5-4014X	G5-4014X	114-4102
114-4036	540	5-4002X	4C 4LWT	G5-4002X	MC-4010	114-4100

INTERCHANGE LIST (WING TYPE UNIVERSAL JOINT)

BORG-WARNER	PRE-CISION	SPICER	TYPE	OLD GMB NO.	NEW GMB NO.	REMARK
114-4100	540	5-4002X	4C 4LWT	G5-4002X	MC-4010	114-4100
114-4101	541		4C 2LWT&2LWD		MC-4040	114-4101
114-4102	544	5-4014X	4C 2RD&2LWT	G5-4014X	G5-4014X	114-4102
114-4103	541		4C 2LWT&2LWD		MC-4040	114-4101
114-4106	545	5-4015X	4C 4RDG		MC-4100	114-4015
114-4107			4C 2LWD&2RD		MC-4080	
114-4108	540	5-4002X	4C 4LWT	G5-4002X	MC-4010	114-4100
114-4109	494	5-4016X	4C 2RDG&2HWD	114-4109	MC-4090	114-4156
114-4112	540	5-4002X	4C 4LWT	G5-4002X	MC-4010	114-4100
114-4114	540	5-4002X	4C 4LWT	G5-4002X	MC-4010	114-4100
114-4116	540	5-4002X	4C 4LWT	G5-4002X	MC-4010	114-4100
114-4117	540	5-4002X	4C 4LWT	G5-4002X	MC-4010	114-4100
114-4119	540	5-4002X	4C 4LWT	G5-4002X	MC-4010	114-4100
114-4122	540	5-4002X	4C 4LWT	G5-4002X	MC-4010	114-4100
114-4123	541		4C 2LWT&2LWD		MC-4040	114-4101
114-4124	541		4C 2LWT&2LWD		MC-4040	114-4101
114-4129	544	5-4014X	4C 2RD&2LWT	G5-4014X	G5-4014X	114-4102
114-4131	996		4C 2LWD&2HWD	G5-4141X	G5-4141X	114-4141
114-4132	540	5-4002X	4C 4LWT	G5-4002X	MC-4010	114-4100
114-4133	996		4C 2LWD&2HWD	G5-4141X	G5-4141X	114-4141
114-4134	544	5-4014X	4C 2RD&2LWT	G5-4014X	G5-4014X	114-4102
114-4135	544	5-4014X	4C 2RD&2LWT	G5-4014X	G5-4014X	114-4102
114-4136	540	5-4002X	4C 4LWT	G5-4002X	MC-4010	114-4100
114-4138	540	5-4002X	4C 4LWT	G5-4002X	MC-4010	114-4100
114-4139	541		4C 2LWT&2LWD		MC-4040	114-4101
114-4141	996		4C 2LWD&2HWD	G5-4141X	G5-4141X	114-4141
114-4142	540	5-4002X	4C 4LWT	G5-4002X	MC-4010	114-4100
114-4143	942	5-4143X		G5-4143X		114-4143
114-4147	540	5-4002X	4C 4LWT	G5-4002X	MC-4010	114-4100
114-4148	540	5-4002X	4C 4LWT	G5-4002X	MC-4010	114-4100
114-4150	541		4C 2LWT&2LWD		MC-4040	114-4101
114-4151	540	5-4002X	4C 4LWT	G5-4002X	MC-4010	114-4100
114-4152	544	5-4014X	4C 2RD&2LWT	G5-4014X	G5-4014X	114-4102
114-4156	494	5-4016X	4C 2RDG&2HWD	114-4109	MC-4090	114-4156
114-4159	544	5-4014X	4C 2RD&2LWT	G5-4014X	G5-4014X	114-4102
114-5000	550	5-5000X	5C 4LWT	G5-5000X	MC-5010	114-5122
114-5003	550	5-5000X	5C 4LWT	G5-5000X	MC-5010	114-5122
114-5006	552	5-5121X	5C 2LWT&2LWD	G5-5121X	MC-5040	114-5101
114-5011	550	5-5000X	5C 4LWT	G5-5000X	MC-5010	114-5122
114-5014	550	5-5000X	5C 4LWT	G5-5000X	MC-5010	114-5122
114-5020	552	5-5121X	5C 2LWT&2LWD	G5-5121X	MC-5040	114-5101
114-5024	550	5-5000X	5C 4LWT	G5-5000X	MC-5010	114-5122
114-5043	552	5-5121X	5C 2LWT&2LWD	G5-5121X	MC-5040	114-5101
114-5055	550	5-5000X	5C 4LWT	G5-5000X	MC-5010	114-5122
114-5100	550	5-5000X	5C 4LWT	G5-5000X	MC-5010	114-5122
114-5101	552	5-5121X	5C 2LWT&2LWD	G5-5121X	MC-5040	114-5101
114-5102	933		5C 2LWT&2HWD	G5-5173X	MC-5050	114-5173
114-5105	999	5-5000X	5C 4LWD	G5-5148X	MC-5020	114-5148
114-5108	968	5-5177X	5C 4HWD	G5-5177X	MC-5030	114-5146

INTERCHANGE LIST (WING TYPE UNIVERSAL JOINT)

BORG-WARNER	PRE-CISION	SPICER	TYPE	OLD GMB NO.	NEW GMB NO.	REMARK
114-5109	958	5C 4RDG	5C 4RDG		MC-5100	114-5109
114-5117	968	5-5177X	5C 4HWD	G5-5177X	MC-5030	114-5146
114-5118	550	5-5000X	5C 4LWT	G5-5000X	MC-5010	114-5122
114-5119	552	5-5121X	5C 2LWT&2LWD	G5-5121X	MC-5040	114-5101
114-5120	550	5-5000X	5C 4LWT	G5-5000X	MC-5010	114-5122
114-5121	552	5-5121X	5C 2LWT&2LWD	G5-5121X	MC-5040	114-5101
114-5122	550	5-5000X	5C 4LWT	G5-5000X	MC-5010	114-5122
114-5123	550	5-5000X	5C 4LWT	G5-5000X	MC-5010	114-5122
114-5124	550	5-5000X	5C 4LWT	G5-5000X	MC-5010	114-5122
114-5125	933		5C 2LWT&2HWD	G5-5173X	MC-5050	114-5173
114-5127	552	5-5121X	5C 2LWT&2LWD	G5-5121X	MC-5040	114-5101
114-5128	550	5-5000X	5C 4LWT	G5-5000X	MC-5010	114-5122
114-5129	968	5-5177X	5C 4HWD	G5-5177X	MC-5030	114-5146
114-5130	933		5C 2LWT&2HWD	G5-5173X	MC-5050	114-5173
114-5137	550	5-5000X	5C 4LWT	G5-5000X	MC-5010	114-5122
114-5141	958	5C 4RDG	5C 4RDG		MC-5100	114-5109
114-5142	552	5-5121X	5C 2LWT&2LWD	G5-5121X	MC-5040	114-5101
114-5144	958	5C 4RDG	5C 4RDG		MC-5100	114-5109
114-5145	550	5-5000X	5C 4LWT	G5-5000X	MC-5010	114-5122
114-5146	968	5-5177X	5C 4HWD	G5-5177X	MC-5030	114-5146
114-5147	552	5-5121X	5C 2LWT&2LWD	G5-5121X	MC-5040	114-5101
114-5148	999	5-5000X	5C 4LWD	G5-5148X	MC-5020	114-5148
114-5149	933		5C 2LWT&2HWD	G5-5173X	MC-5050	114-5173
114-5163	968	5-5177X	5C 4HWD	G5-5177X	MC-5030	114-5146
114-5173	933		5C 2LWT&2HWD	G5-5173X	MC-5050	114-5173
114-5174	968	5-5177X	5C 4HWD	G5-5177X	MC-5030	114-5146
114-5176	933		5C 2LWT&2HWD	G5-5173X	MC-5050	114-5173
114-5177	968	5-5177X	5C 4HWD	G5-5177X	MC-5030	114-5146
114-5178	550	5-5000X	5C 4LWT	G5-5000X	MC-5010	114-5122
114-5180	968	5-5177X	5C 4HWD	G5-5177X	MC-5030	114-5146
114-570	338	5-170X		G5-570X		
114-588	351	5-237X		G5-588X		
114-6000	560	5-6000X	6C 4LWT	G5-6000X	MC-6010	114-6143
114-6003	560	5-6000X	6C 4LWT	G5-6000X	MC-6010	114-6143
114-6004	561	5-6102X	6C 2LWT&2LWD	G5-6102X	MC-6040	114-6101
114-6016	560	5-6000X	6C 4LWT	G5-6000X	MC-6010	114-6143
114-6022	563	5-6102X	6C 2LWT&2HWD	G5-6101X	MC-6050	114-6102
114-6029	561	5-6102X	6C 2LWT&2LWD	G5-6102X	MC-6040	114-6101
114-6100	560	5-6000X	6C 4LWT	G5-6000X	MC-6010	114-6143
114-6101	561	5-6102X	6C 2LWT&2LWD	G5-6102X	MC-6040	114-6101
114-6102	563	5-6102X	6C 2LWT&2HWD	G5-6101X	MC-6050	114-6102
114-6104	566	6C 4LWD	6C 4LWD	G5-6104X	MC-6020	114-6104
114-6106	905	5-6106X	6C 4HWD	G5-6106X	MC-6030	114-6128
114-6107	957		6C 2RDG&2LWT		MC-6070	114-6107
114-6110	905	5-6106X	6C 4HWD	G5-6106X	MC-6030	114-6128
114-6113	560	5-6000X	6C 4LWT	G5-6000X	MC-6010	114-6143
114-6114	563	5-6102X	6C 2LWT&2HWD	G5-6101X	MC-6050	114-6102
114-6115	563	5-6102X	6C 2LWT&2HWD	G5-6101X	MC-6050	114-6102
114-6117	560	5-6000X	6C 4LWT	G5-6000X	MC-6010	114-6143

INTERCHANGE LIST (WING TYPE UNIVERSAL JOINT)

BORG-WARNER	PRE-CISION	SPICER	TYPE	OLD GMB NO.	NEW GMB NO.	REMARK
114-6118	905	5-6106X	6C 4HWD	G5-6106X	MC-6030	114-6128
114-6119	905	5-6106X	6C 4HWD	G5-6106X	MC-6030	114-6128
114-6120	560	5-6000X	6C 4LWT	G5-6000X	MC-6010	114-6143
114-6121	561	5-6102X	6C 2LWT&2LWD	G5-6102X	MC-6040	114-6101
114-6122	563	5-6102X	6C 2LWT&2HWD	G5-6101X	MC-6050	114-6102
114-6123	567	6C 4RDG	6C 4RDG		MC-6100	114-6135
114-6125	563	5-6102X	6C 2LWT&2HWD	G5-6101X	MC-6050	114-6102
114-6127	905	5-6106X	6C 4HWD	G5-6106X	MC-6030	114-6128
114-6128	905	5-6106X	6C 4HWD	G5-6106X	MC-6030	114-6128
114-6129	560	5-6000X	6C 4LWT	G5-6000X	MC-6010	114-6143
114-6130	905	5-6106X	6C 4HWD	G5-6106X	MC-6030	114-6128
114-6132	905	5-6106X	6C 4HWD	G5-6106X	MC-6030	114-6128
114-6133	560	5-6000X	6C 4LWT	G5-6000X	MC-6010	114-6143
114-6135	567		6C 4RDG		MC-6100	114-6135
114-6137	560	5-6000X	6C 4LWT	G5-6000X	MC-6010	114-6143
114-6139	565		6C 2RDG&2HWD		MC-6090	114-6139
114-6140	567		6C 4RDG		MC-6100	114-6135
114-6141	560	5-6000X	6C 4LWT	G5-6000X	MC-6010	114-6143
114-6142	563	5-6102X	6C 2LWT&2HWD	G5-6101X	MC-6050	114-6102
114-6143	560	5-6000X	6C 4LWT	G5-6000X	MC-6010	114-6143
114-6144	563	5-6102X	6C 2LWT&2HWD	G5-6101X	MC-6050	114-6102
114-6145	561	5-6102X	6C 2LWT&2LWD	G5-6102X	MC-6040	114-6101
114-6146	905	5-6106X	6C 4HWD	G5-6106X	MC-6030	114-6128
114-6147	565		6C 2RDG&2HWD		MC-6090	114-6139
114-6148	567		6C 4RDG		MC-6100	114-6135
114-6150	565		6C 2RDG&2HWD		MC-6090	114-6139
114-6151	905	5-6106X	6C 4HWD	G5-6106X	MC-6030	114-6128
114-6152	561	5-6102X	6C 2LWT&2LWD	G5-6102X	MC-6040	114-6101
114-6155	905	5-6106X	6C 4HWD	G5-6106X	MC-6030	114-6128
114-6161	561	5-6102X	6C 2LWT&2LWD	G5-6102X	MC-6040	114-6101
114-6171	566		6C 4LWD	G5-6104X	MC-6020	114-6104
114-6172	560	5-6000X	6C 4LWT	G5-6000X	MC-6010	114-6143
114-6173	905	5-6106X	6C 4HWD	G5-6106X	MC-6030	114-6128
114-6181	905	5-6106X	6C 4HWD	G5-6106X	MC-6030	114-6128
114-7000	570	5-7000X	7C 4LWT	G5-7000X	MC-7010	114-7205
114-7003	570	5-7000X	7C 4LWT	G5-7000X	MC-7010	114-7205
114-7004	572	5-7202X	7C 2LWT&2LWD	G5-7206X	MC-7040	114-7206
114-7033	570	5-7000X	7C 4LWT	G5-7000X	MC-7010	114-7205
114-7034	574	5-7202X	7C 2LWT&2LWD	G5-7206X	MC-7040	114-7206
114-7035	570	5-7000X	7C 4LWT	G5-7000X	MC-7010	114-7205
114-7042	572	5-7202X	7C 2LWT&2LWD	G5-7206X	MC-7040	114-7206
114-7100	570	5-7000X	7C 4LWT	G5-7000X	MC-7010	114-7205
114-7101	572	5-7202X	7C 2LWT&2LWD	G5-7206X	MC-7040	114-7206
114-7103	575	5-7105X	7C 4LWD	G5-7203X	MC-7020	114-7103
114-7104	576	5-7105X	7C 2LWD&2HWD	G5-7204X	MC-7060	114-7104
114-7105	927	5-7105X	7C 4HWD	G5-7105X	MC-7030	114-7126A
114-7107	570	5-7000X	7C 4LWT	G5-7000X	MC-7010	114-7205
114-7110	927	5-7105X	7C 4HWD	G5-7105X	MC-7030	114-7126A
114-7111	927	5-7105X	7C 4HWD	G5-7105X	MC-7030	114-7126A

INTERCHANGE LIST (WING TYPE UNIVERSAL JOINT)

BORG-WARNER	PRE-CISION	SPICER	TYPE	OLD GMB NO.	NEW GMB NO.	REMARK
114-7112	927	5-7105X	7C 4HWD	G5-7105X	MC-7030	114-7126A
114-7113	927	5-7105X	7C 4HWD	G5-7105X	MC-7030	114-7126A
114-7114	574	5-7202X	7C 2LWT&2LWD	G5-7206X	MC-7040	114-7206
114-7115	572	5-7202X	7C 2LWT&2LWD	G5-7206X	MC-7040	114-7206
114-7116	570	5-7000X	7C 4LWT	G5-7000X	MC-7010	114-7205
114-7117	927	5-7105X	7C 4HWD	G5-7105X	MC-7030	114-7126A
114-7118	570	5-7000X	7C 4LWT	G5-7000X	MC-7010	114-7205
114-7119	927	5-7105X	7C 4HWD	G5-7105X	MC-7030	114-7126A
114-7120	570	5-7000X	7C 4LWT	G5-7000X	MC-7010	114-7205
114-7121	927	5-7105X	7C 4HWD	G5-7105X	MC-7030	114-7126A
114-7122	927	5-7105X	7C 4HWD	G5-7105X	MC-7030	114-7126A
114-7123	927	5-7105X	7C 4HWD	G5-7105X	MC-7030	114-7126A
114-7124	927	5-7105X	7C 4HWD	G5-7105X	MC-7030	114-7126A
114-7125	927	5-7105X	7C 4HWD	G5-7105X	MC-7030	114-7126A
114-7126	927	5-7105X	7C 4HWD	G5-7105X	MC-7030	114-7126A
114-7127	927	5-7105X	7C 4HWD	G5-7105X	MC-7030	114-7126A
114-7129	927	5-7105X	7C 4HWD	G5-7105X	MC-7030	114-7126A
114-7130	927	5-7105X	7C 4HWD	G5-7105X	MC-7030	114-7126A
114-7131	927	5-7105X	7C 4HWD	G5-7105X	MC-7030	114-7126A
114-7200	570	5-7000X	7C 4LWT	G5-7000X	MC-7010	114-7205
114-7201	572	5-7202X	7C 2LWT&2LWD	G5-7206X	MC-7040	114-7206
114-7202	574	5-7202X	7C 2LWT&2LWD	G5-7206X	MC-7040	114-7206
114-7203	575		7C 4LWD	G5-7203X	MC-7020	114-7103
114-7204	576		7C 2LWD&2HWD	G5-7204X	MC-7060	114-7104
114-7205	570	5-7000X	7C 4LWT	G5-7000X	MC-7010	114-7205
114-7206	572	5-7202X	7C 2LWT&2LWD	G5-7206X	MC-7040	114-7206
114-7207	574	5-7202X	7C 2LWT&2LWD	G5-7206X	MC-7040	114-7206
114-7208	575	5-7105X	7C 4LWD	G5-7203X	MC-7020	114-7103
114-7209	576	5-7105X	7C 2LWD&2HWD	G5-7204X	MC-7060	114-7104
114-7211	570	5-7000X	7C 4LWT	G5-7000X	MC-7010	114-7205
114-7212	570	5-7000X	7C 4LWT	G5-7000X	MC-7010	114-7205
114-7213	570	5-7000X	7C 4LWT	G5-7000X	MC-7010	114-7205
114-7214	572	5-7202X	7C 2LWT&2LWD	G5-7206X	MC-7040	114-7206
114-7216	570	5-7000X	7C 4LWT	G5-7000X	MC-7010	114-7205
114-7217	574	5-7202X	7C 2LWT&2LWD	G5-7206X	MC-7040	114-7206
114-7218	570	5-7000X	7C 4LWT	G5-7000X	MC-7010	114-7205
114-7219	572	5-7202X	7C 2LWT&2LWD	G5-7206X	MC-7040	114-7206
114-7220	574	5-7202X	7C 2LWT&2LWD	G5-7206X	MC-7040	114-7206
114-7221	570	5-7000X	7C 4LWT	G5-7000X	MC-7010	114-7205
114-7222	570	5-7000X	7C 4LWT	G5-7000X	MC-7010	114-7205
114-7223	574	5-7202X	7C 2LWT&2LWD	G5-7206X	MC-7040	114-7206
114-7224	572	5-7202X	7C 2LWT&2LWD	G5-7206X	MC-7040	114-7206
114-7225	570	5-7000X	7C 4LWT	G5-7000X	MC-7010	114-7205
114-7226	574	5-7202X	7C 2LWT&2LWD	G5-7206X	MC-7040	114-7206
114-7227	574	5-7202X	7C 2LWT&2LWD	G5-7206X	MC-7040	114-7206
114-7228	570	5-7000X	7C 4LWT	G5-7000X	MC-7010	114-7205
114-7229	572	5-7202X	7C 2LWT&2LWD	G5-7206X	MC-7040	114-7206
114-7230	570	5-7000X	7C 4LWT	G5-7000X	MC-7010	114-7205
114-7231	574	5-7202X	7C 2LWT&2LWD	G5-7206X	MC-7040	114-7206

INTERCHANGE LIST (WING TYPE UNIVERSAL JOINT)

BORG-WARNER	PRE-CISION	SPICER	TYPE	OLD GMB NO.	NEW GMB NO.	REMARK
114-7234	570	5-7000X	7C 4LWT	G5-7000X	MC-7010	114-7205
114-7239	572	5-7202X	7C 2LWT&2LWD	G5-7206X	MC-7040	114-7206
114-7242	570	5-7000X	7C 4LWT	G5-7000X	MC-7010	114-7205
114-7245	574	5-7202X	7C 4RD			
114-7246	574	5-7202X	7C 4RD			
114-7248	570	5-7000X	7C 4LWT	G5-7000X	MC-7010	114-7205
114-7249	574	5-7202X	7C 4RD			
114-7270	574	5-7202X	7C 4RD			
114-7999	483		7C 2RDG&2HWD		MC-7090	114-7999
114-8000	581	5-8200X	8C 4LWT	G5-8200X	MC-8010	114-8205A
114-8002	581	5-8200X	8C 4LWT	G5-8200X	MC-8010	114-8205A
114-8003	582		8C 2LWT&2LWD		MC-8040	114-8201
114-8014	931		8C 2RDG(1BO)&2HWD		MC-8090	114-8014
114-8018	581	5-8200X	8C 4LWT	G5-8200X	MC-8010	114-8205A
114-8023	582		8C 2LWT&2LWD		MC-8040	114-8201
114-8025	581	5-8200X	8C 4LWT	G5-8200X	MC-8010	114-8205A
114-8100	581	5-8200X	8C 4LWT	G5-8200X	MC-8010	114-8205A
114-8101	582		8C 2LWT&2LWD		MC-8040	114-8201
114-8102	583	5-8202X	8C 2LWT&2HWD	G5-8202X	MC-8050	114-8202
114-8103	584		8C 4LWD	G5-8203X	MC-8020	114-8203
114-8105	928		8C 4HWD	G5-8105X	MC-8030	114-8113
114-8107	928	5-8105X	8C 4HWD	G5-8105X	MC-8030	114-8113
114-8111	928	5-8105X	8C 4HWD	G5-8105X	MC-8030	114-8113
114-8112	928	5-8105X	8C 4HWD	G5-8105X	MC-8030	114-8113
114-8113	928	5-8105X	8C 4HWD	G5-8105X	MC-8030	114-8113
114-8115	928	5-8105X	8C 4HWD	G5-8105X	MC-8030	114-8113
114-8116	928	5-8105X	8C 4HWD	G5-8105X	MC-8030	114-8113
114-8117	928	5-8105X	8C 4HWD	G5-8105X	MC-8030	114-8113
114-8118	928	5-8105X	8C 4HWD	G5-8105X	MC-8030	114-8113
114-8119	928	5-8105X	8C 4HWD	G5-8105X	MC-8030	114-8113
114-8120	928	5-8105X	8C 4HWD	G5-8105X	MC-8030	114-8113
114-8121	928	5-8105X	8C 4HWD	G5-8105X	MC-8030	114-8113
114-8200	581	5-8200X	8C 4LWT	G5-8200X	MC-8010	114-8205A
114-8201	582		8C 2LWT&2LWD		MC-8040	114-8201
114-8202	583	5-8202X	8C 2LWT&2HWD	G5-8202X	MC-8050	114-8202
114-8203	584	5-8105X	8C 4LWD	G5-8203X	MC-8020	114-8203
114-8205	581	5-8200X	8C 4LWT	G5-8200X	MC-8010	114-8205A
114-8206	582	5-8200X	8C 2LWT&2LWD		MC-8040	114-8201
114-8207	583	5-8202X	8C 2LWT&2HWD	G5-8202X	MC-8050	114-8202
114-8208	584	5-8105X	8C 4LWD	G5-8203X	MC-8020	114-8203
114-8210	581	5-8200X	8C 4LWT	G5-8200X	MC-8010	114-8205A
114-8211	582	5-8200X	8C 2LWT&2LWD		MC-8040	114-8201
114-8212	581	5-8200X	8C 4LWT	G5-8200X	MC-8010	114-8205A
114-8213	583	5-8202X	8C 2LWT&2HWD	G5-8202X	MC-8050	114-8202
114-8215	583	5-8202X	8C 2LWT&2HWD	G5-8202X	MC-8050	114-8202
114-8216	583	5-8202X	8C 2LWT&2HWD	G5-8202X	MC-8050	114-8202
114-8217	581	5-8200X	8C 4LWT	G5-8200X	MC-8010	114-8205A
114-8218	581	5-8200X	8C 4LWT	G5-8200X	MC-8010	114-8205A
114-8219	583	5-8202X	8C 2LWT&2HWD	G5-8202X	MC-8050	114-8202

INTERCHANGE LIST (WING TYPE UNIVERSAL JOINT)

BORG-WARNER	PRE-CISION	SPICER	TYPE	OLD GMB NO.	NEW GMB NO.	REMARK
114-8221	582	5-8200X	8C 2LWT&2LWD		MC-8040	114-8201
114-8222	581	5-8200X	8C 4LWT	G5-8200X	MC-8010	114-8205A
114-8223	581	5-8200X	8C 4LWT	G5-8200X	MC-8010	114-8205A
114-8226	581	5-8200X	8C 4LWT	G5-8200X	MC-8010	114-8205A
114-8500	785		8.5C 4LWT	G5-8500X	MC-8510	114-8500
114-8502	963	5-8500X	8.5C 4HWD	G5-8502X	MC-8530	KOMATSU175
114-8503	963	5-8500X	8.5C 4HWD	G5-8502X	MC-8530	KOMATSU175
114-8506	963	5-8500X	8.5C 4HWD	G5-8502X	MC-8530	KOMATSU175
114-8507	963	5-8500X	8.5C 4HWD	G5-8502X	MC-8530	KOMATSU175
114-8508	950		8.5C 2LWT&2HWD		MC-8560	
114-8511	963	5-8500X	8.5C 4HWD	G5-8502X	MC-8530	KOMATSU175
114-8513	963	5-8500X	8.5C 4HWD	G5-8502X	MC-8530	KOMATSU175
114-8515	950		8.5C 2LWT&2HWD		MC-8560	
114-8516	963	5-8500X	8.5C 4HWD	G5-8502X	MC-8530	KOMATSU175
114-9012A	912	5-9001X	9C 4HWD		MC-9030	114-9016
114-9014	793	5-9000X	9C 4LWT	G5-9000X	MC-9010	114-9014
114-9016	911B	5-9001X	9C 4HWD		MC-9030	114-9016
114-9016A	911	5-9001X	9C 4HWD		MC-9030	114-9016
114-9038	911	5-9001X	9C 4HWD		MC-9030	114-9016
114-9039	911	5-9001X	9C 4HWD		MC-9030	114-9016
114-9040	911	5-9001X	9C 4HWD		MC-9030	114-9016
114-9041	911	5-9001X	9C 4HWD		MC-9030	114-9016
114-9043	911	5-9001X	9C 4HWD		MC-9030	114-9016
114-9044	911	5-9001X	9C 4HWD		MC-9030	114-9016
114-9045	911	5-9001X	9C 4HWD		MC-9030	114-9016
114-9047	792	5-9002X	9C 2LWT&2HWD	G5-9017X	MC-9050	114-9017
114-9050	911	5-9001X	9C 4HWD		MC-9030	114-9016
114-7102	574	5-7202X	7C 2LWT&2HWD	G5-7202X	MC-7050	114-7102
	923		7C 4RDG		MC-7100	114-7245
	911CB		9C 4LWD		MC-9020	114-9015
114-9010					MC-9050	



GMB Corporation (JAPAN)

No.150-3,Handa,Kawanishi-cho,Shiki-gun Nara 636-0295

Tel.81-745-44-1911/Fax.81-745-44-1930

<http://www.gmb.jp>

GMB KOREA Corporation

#53,Sungsan-dong,Changwon-city, Kyungnam-do(641-315)

Tel.82-55-279-1313 / Fax.82-55-261-1615

<http://www.gmb.co.kr>

GMB North America, Inc. (U.S.A)

Head Quarter (New Jersey)

100 Herrod Boulevard, Dayton, NJ 08810

Tel.(609) 655-2422 / Fax.(609) 655-2257

California Branch (California)

2725 EL Plesidio Street, Carson, CA 90810

Tel.(310) 631-7555 / Fax.(310) 631-5795

<http://www.gmb.net>